

Libretto Organigrammi

8 gennaio 2026

 **anas**
GRUPPO FS ITALIANE

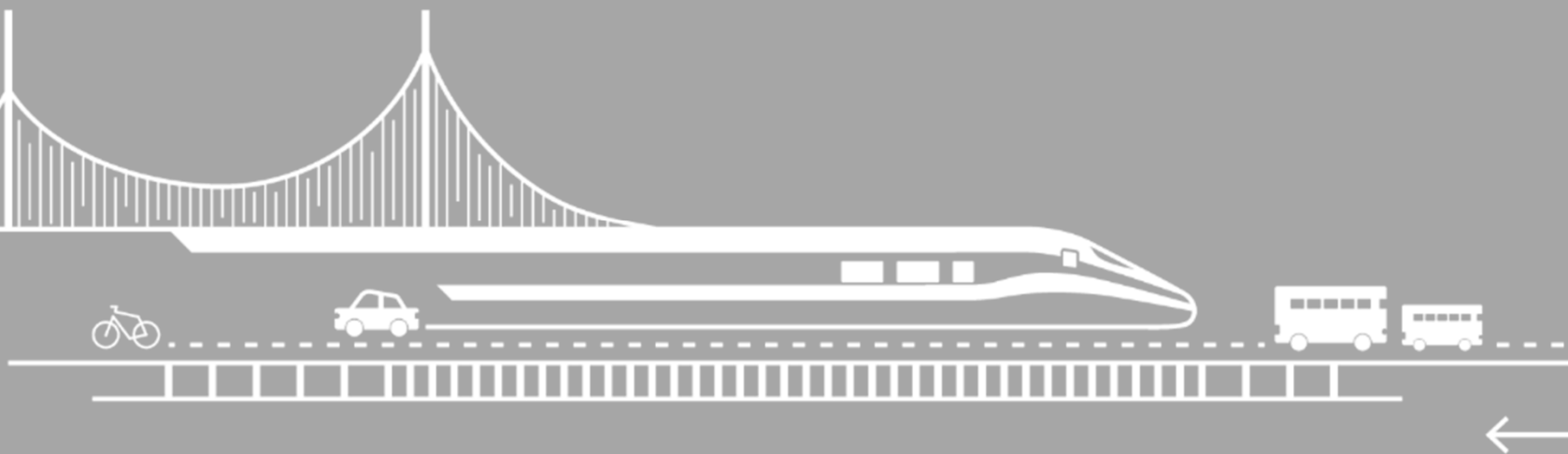

Informazione pubblica - Public information

Organigramma Direzione Generale

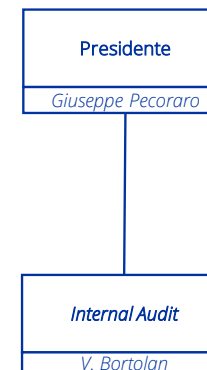
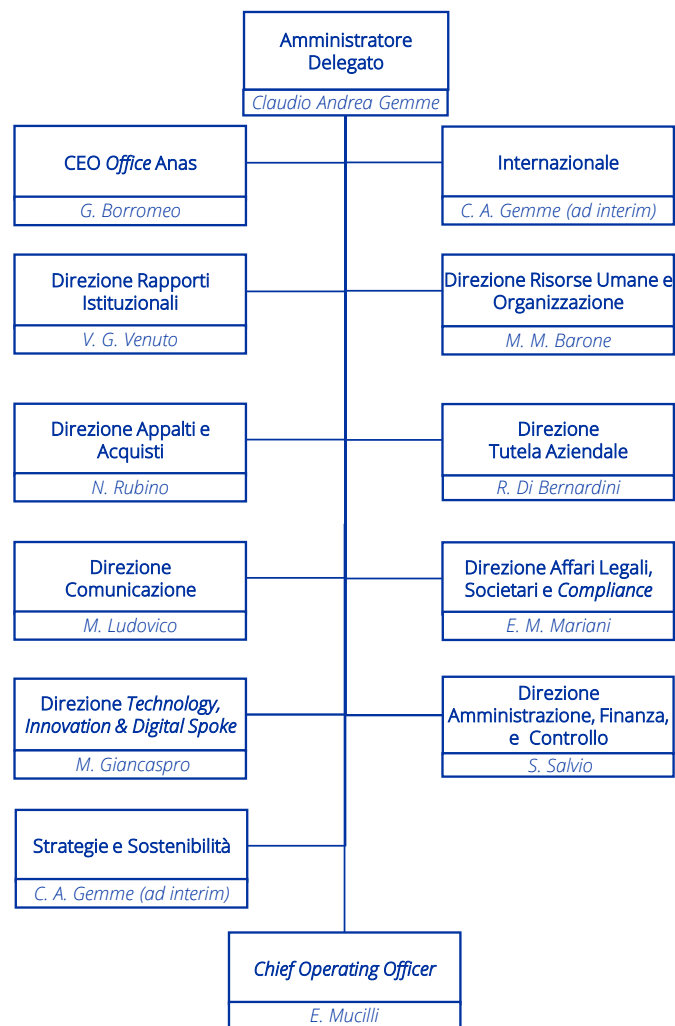

Organigramma Direzione Generale

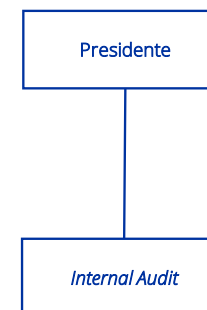
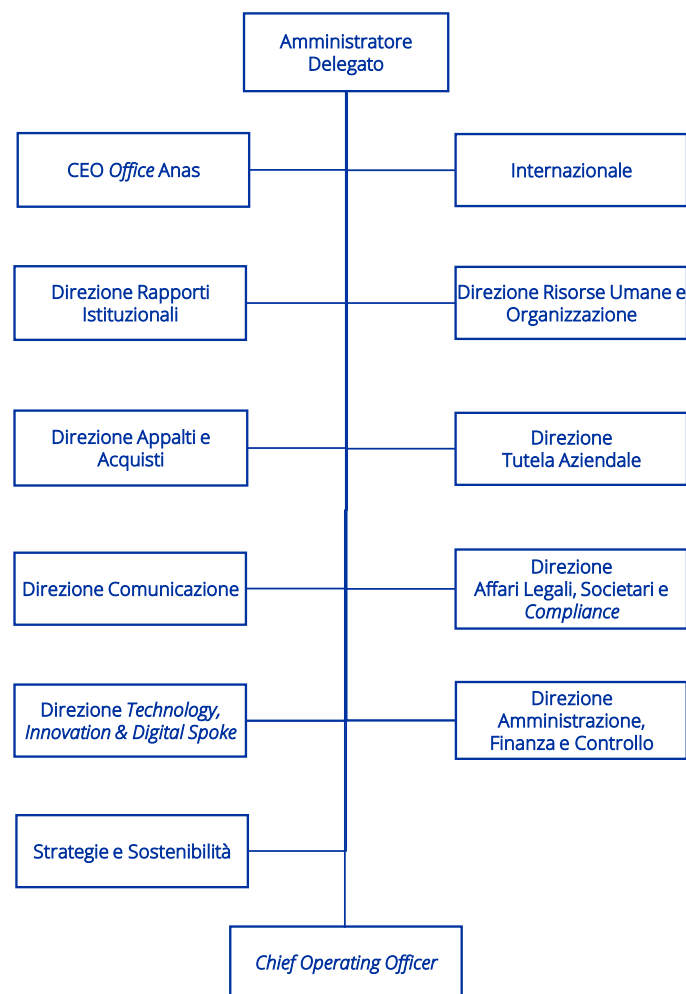

Organigramma Chief Operating Officer

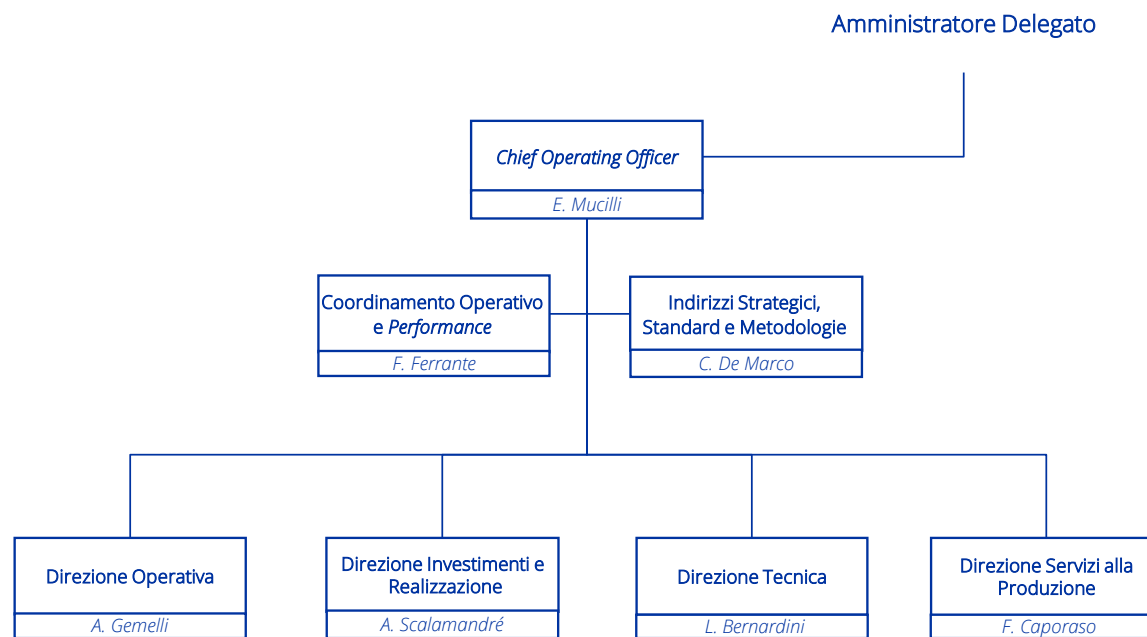

Organigramma Indirizzi Strategici, *Standard* e Metodologie

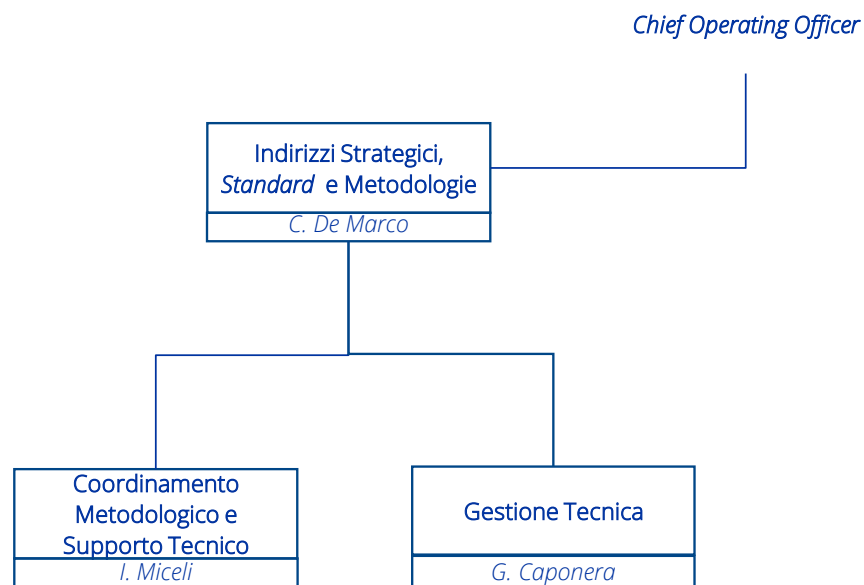

Organigramma CEO Office Anas

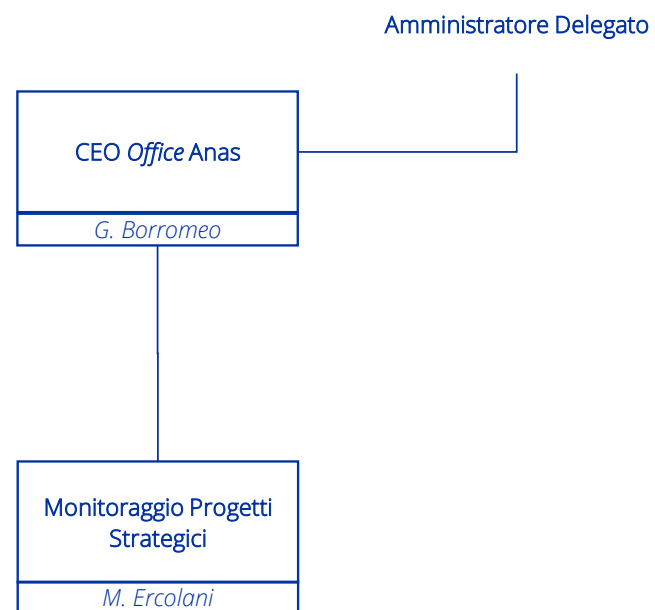

Organigramma Internazionale

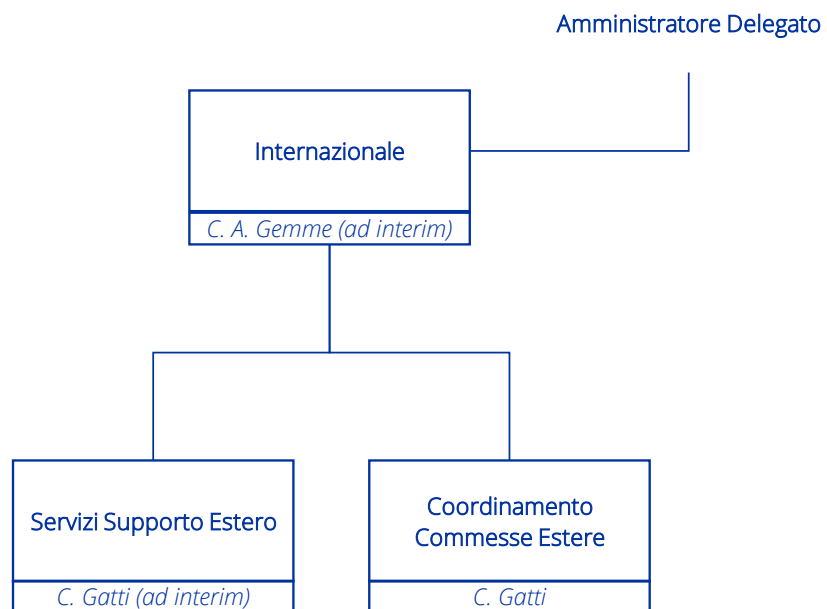

Organigramma Direzione Appalti e Acquisti

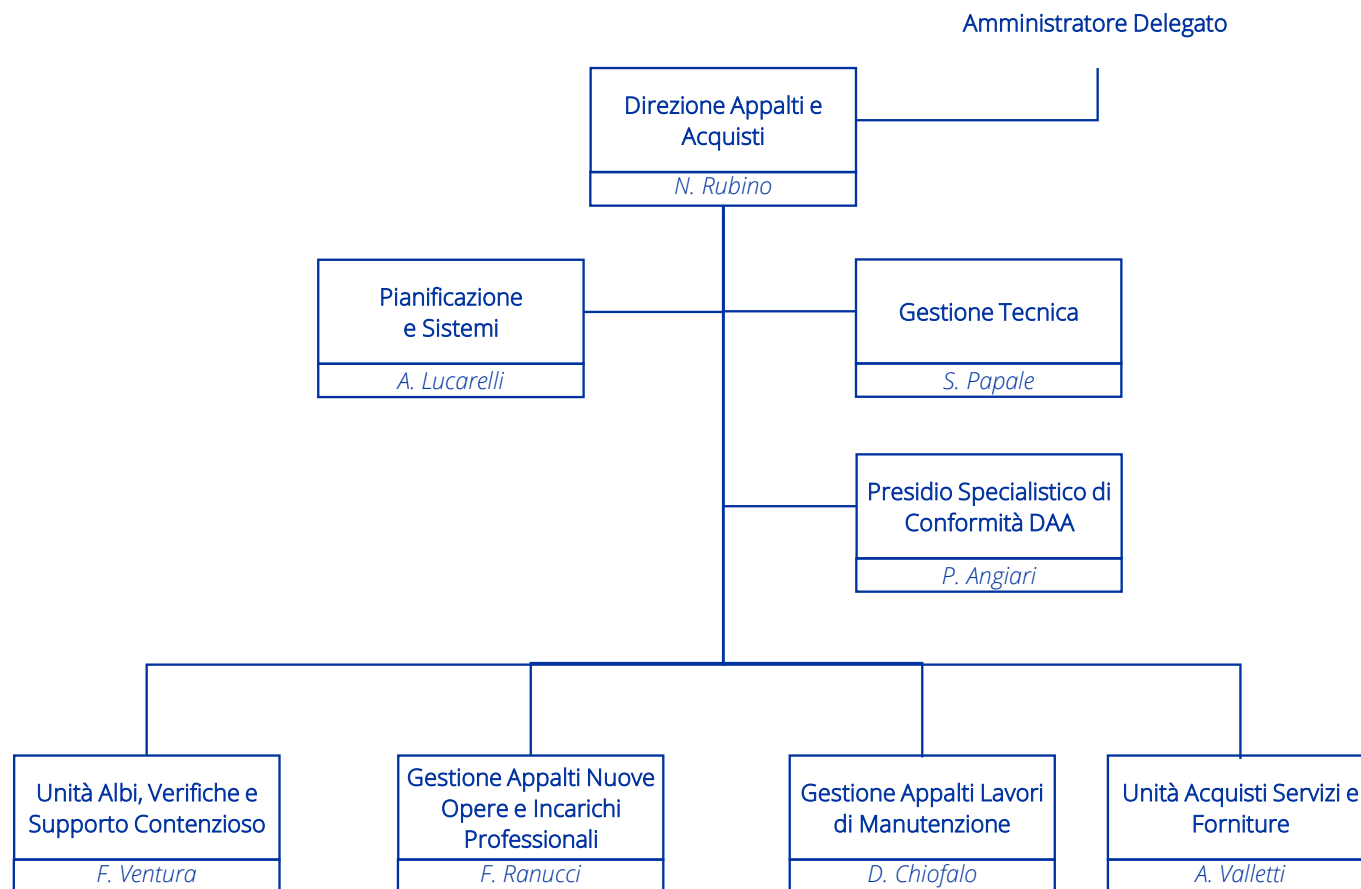

Organigramma Pianificazione e Sistemi

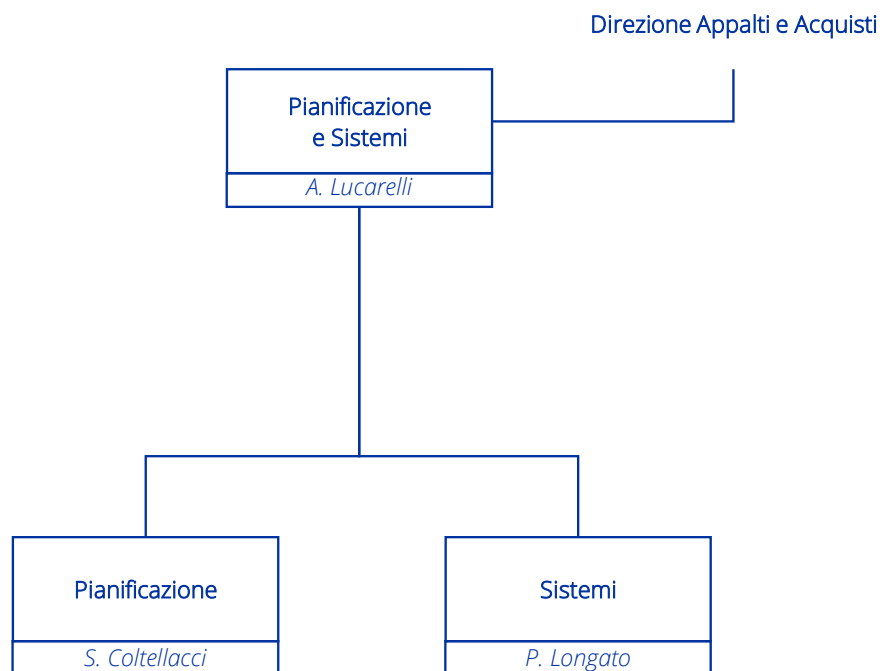

Organigramma Gestione Tecnica

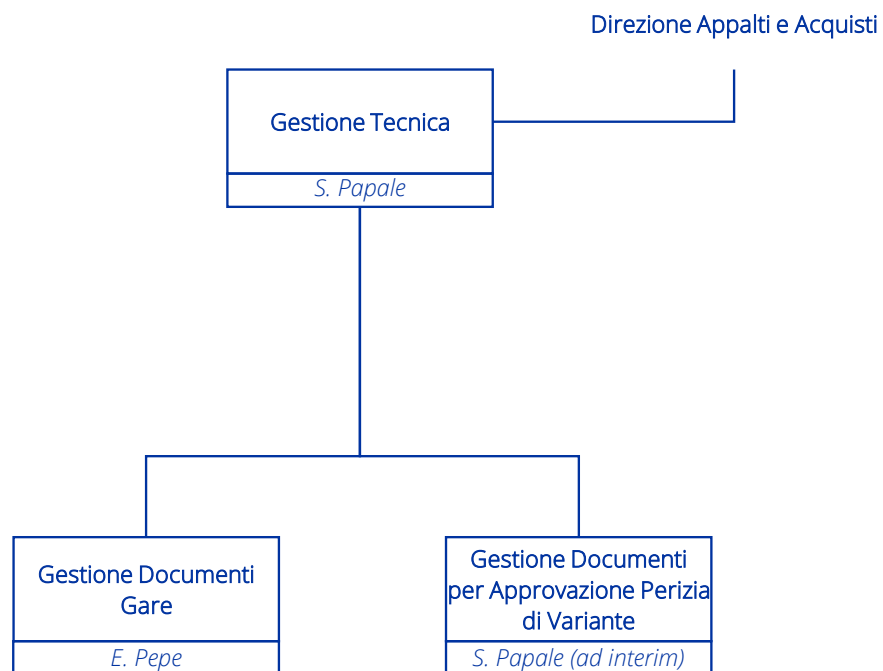

Organigramma Unità Albi, Verifiche e Supporto Contenzioso

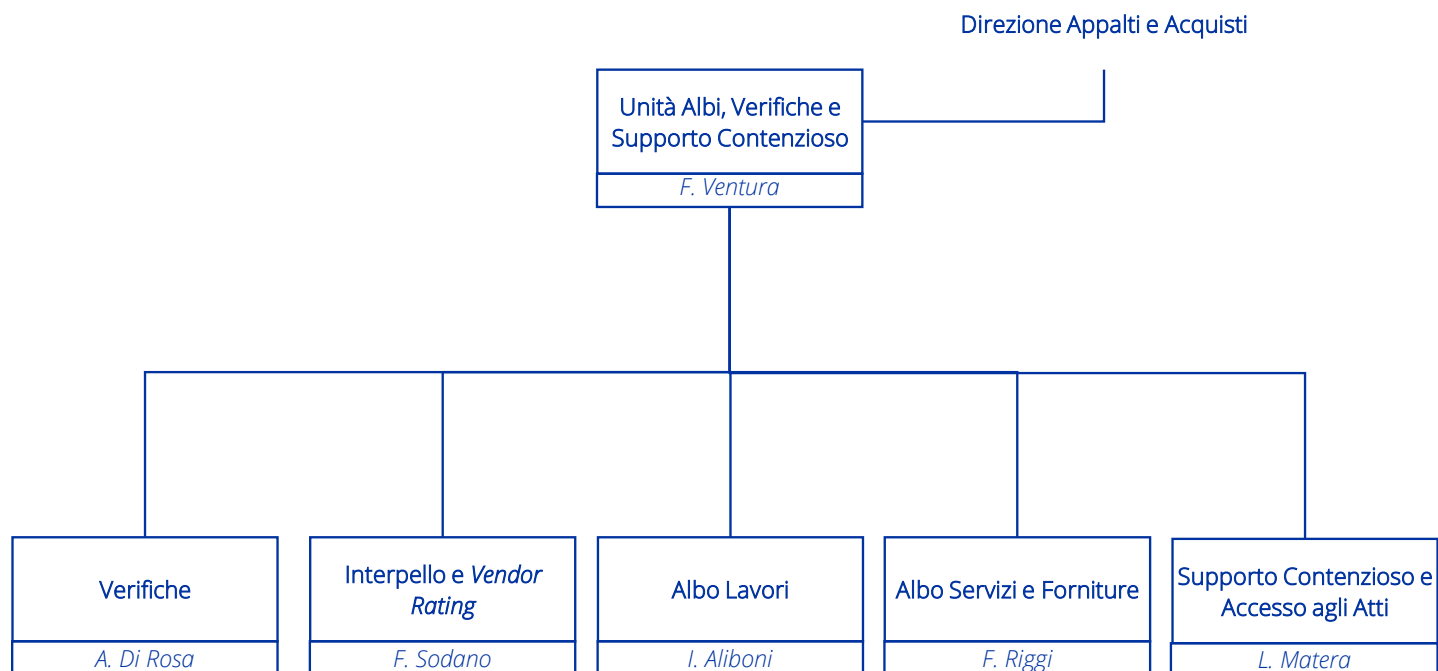

Organigramma Gestione Appalti Nuove Opere e Incarichi Professionali

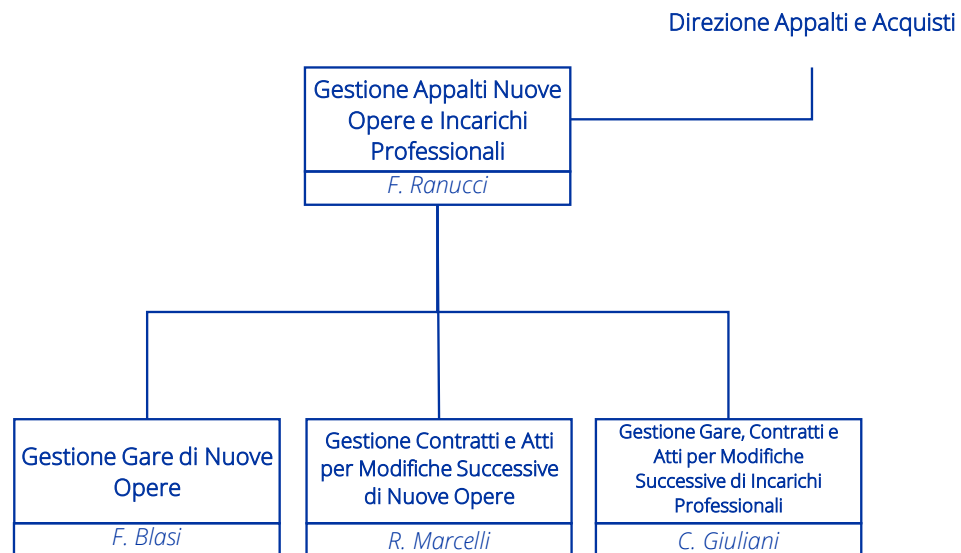

Organigramma Gestione Appalti Lavori di Manutenzione

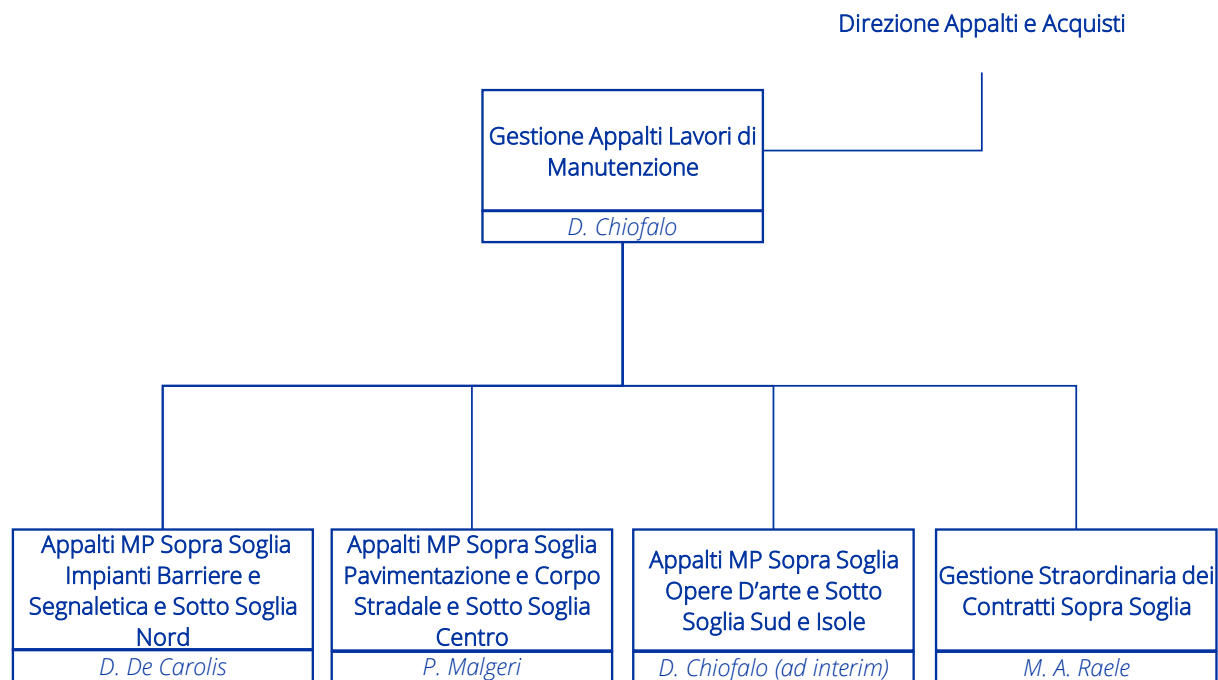

Organigramma Unità Acquisti Servizi e Forniture

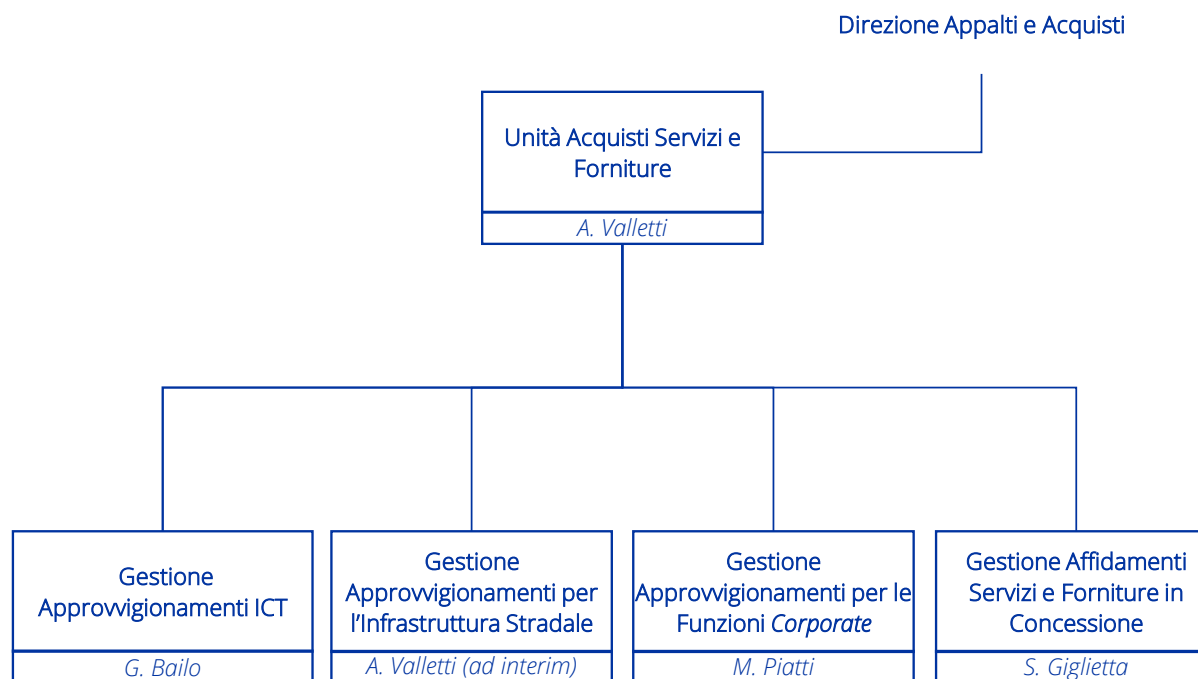

Organigramma Direzione Risorse Umane e Organizzazione

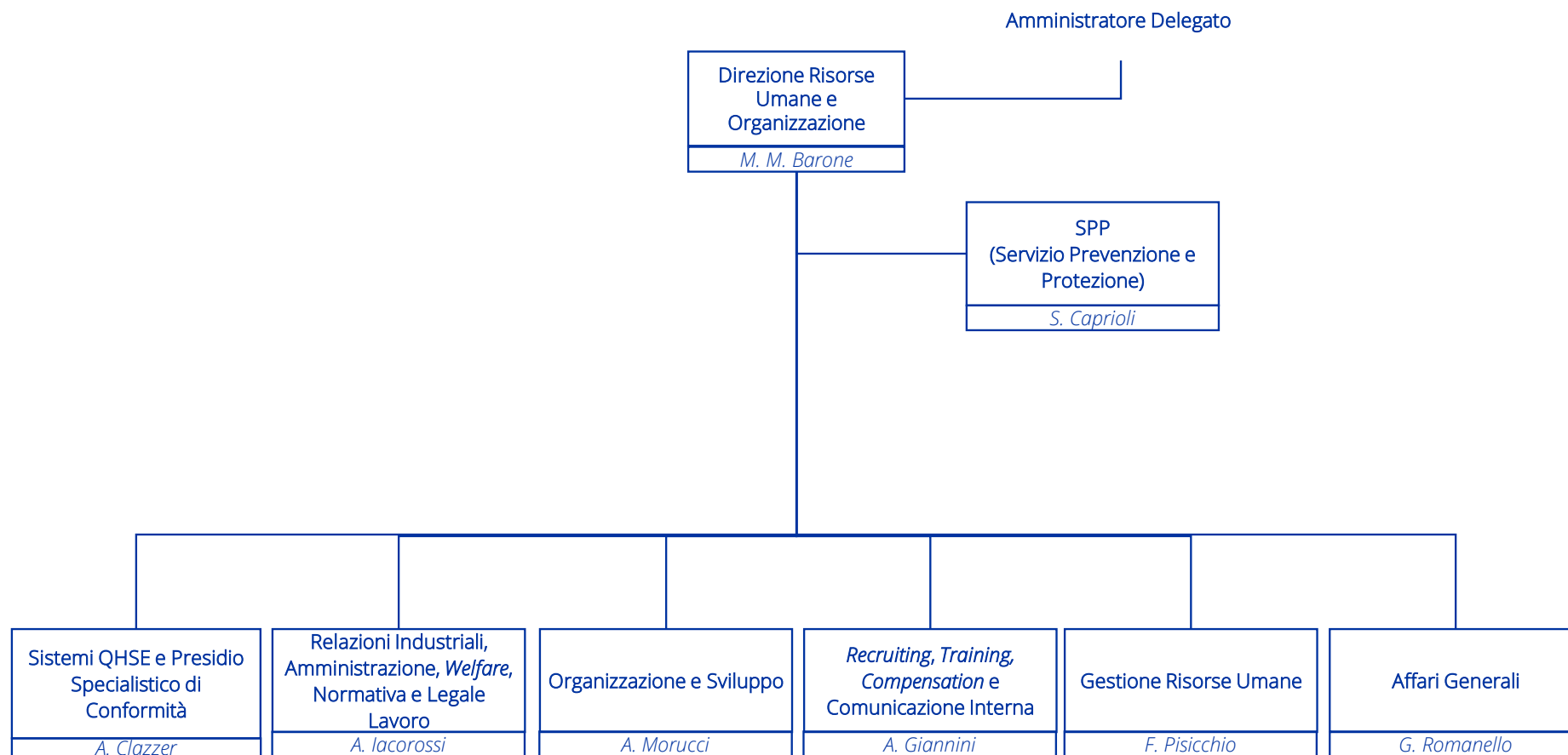

Organigramma Sistemi QHSE e Presidio Specialistico di Conformità

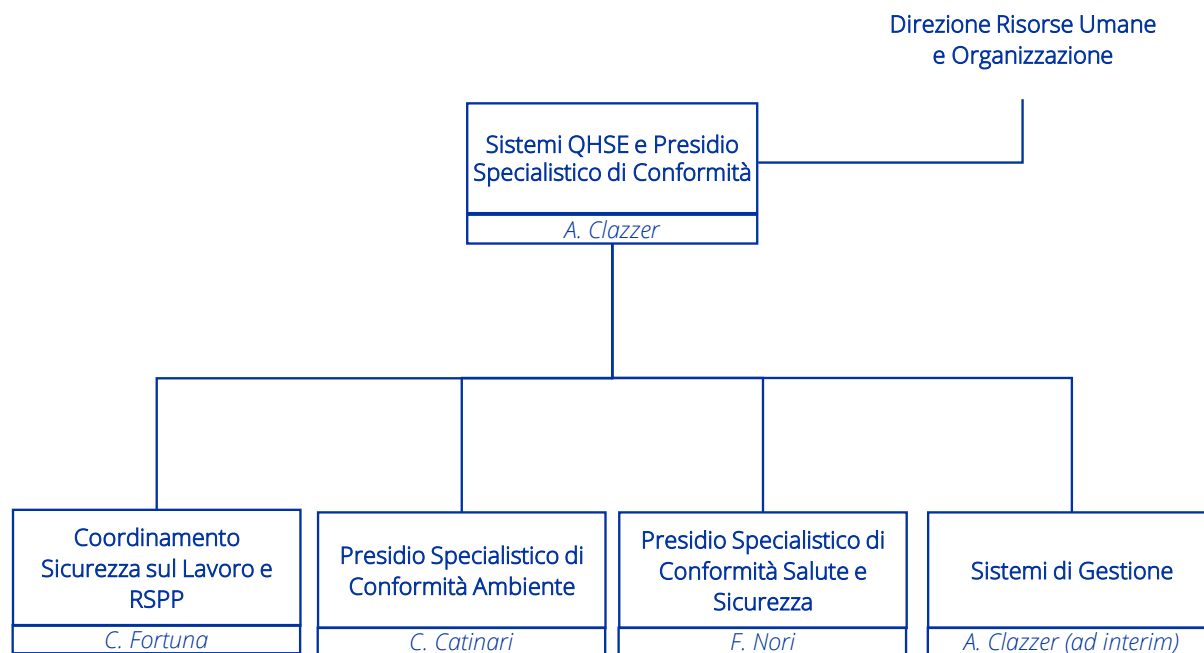

Organigramma Relazioni Industriali, Amministrazione, *Welfare*, Normativa e Legale Lavoro

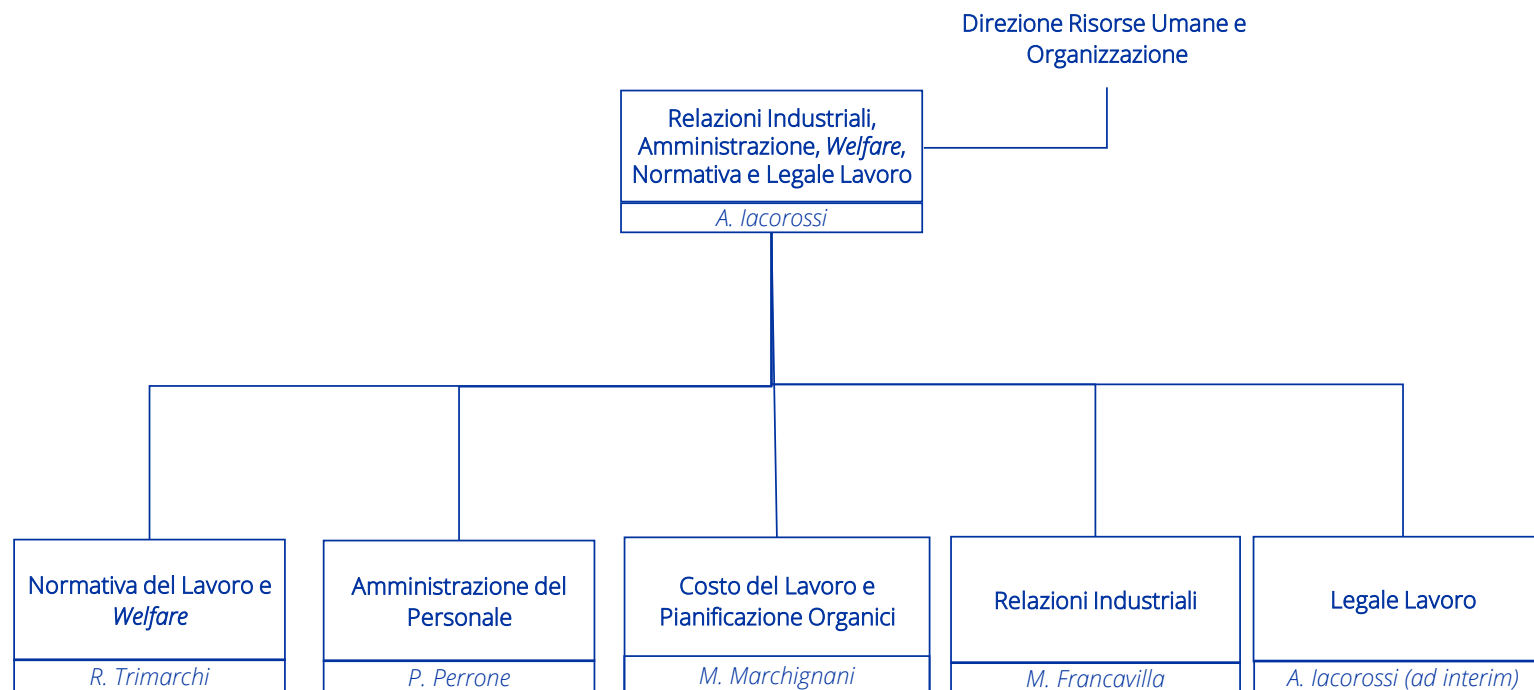

Organigramma Organizzazione e Sviluppo

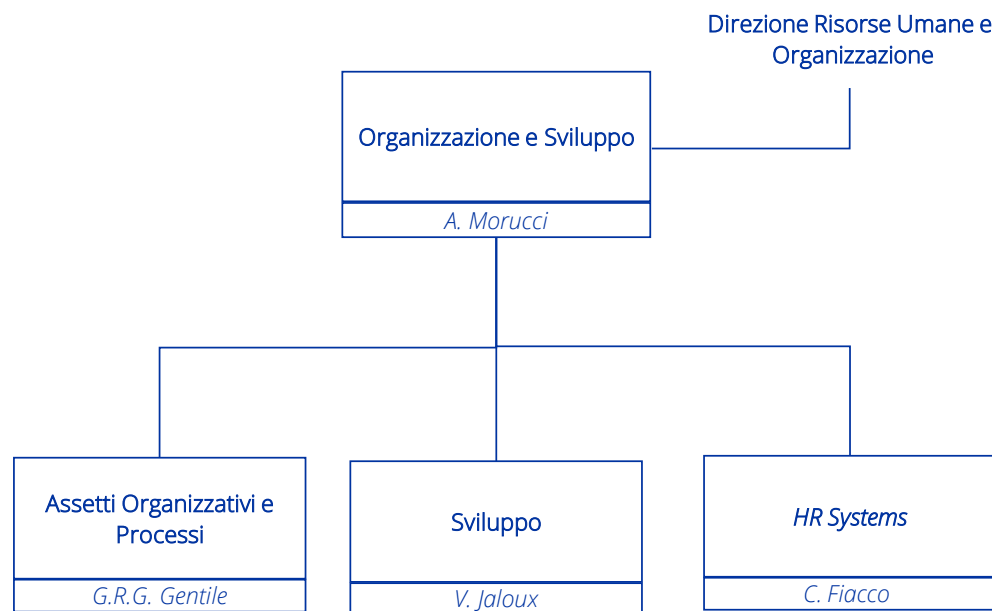

Organigramma *Recruiting, Training, Compensation* e Comunicazione Interna

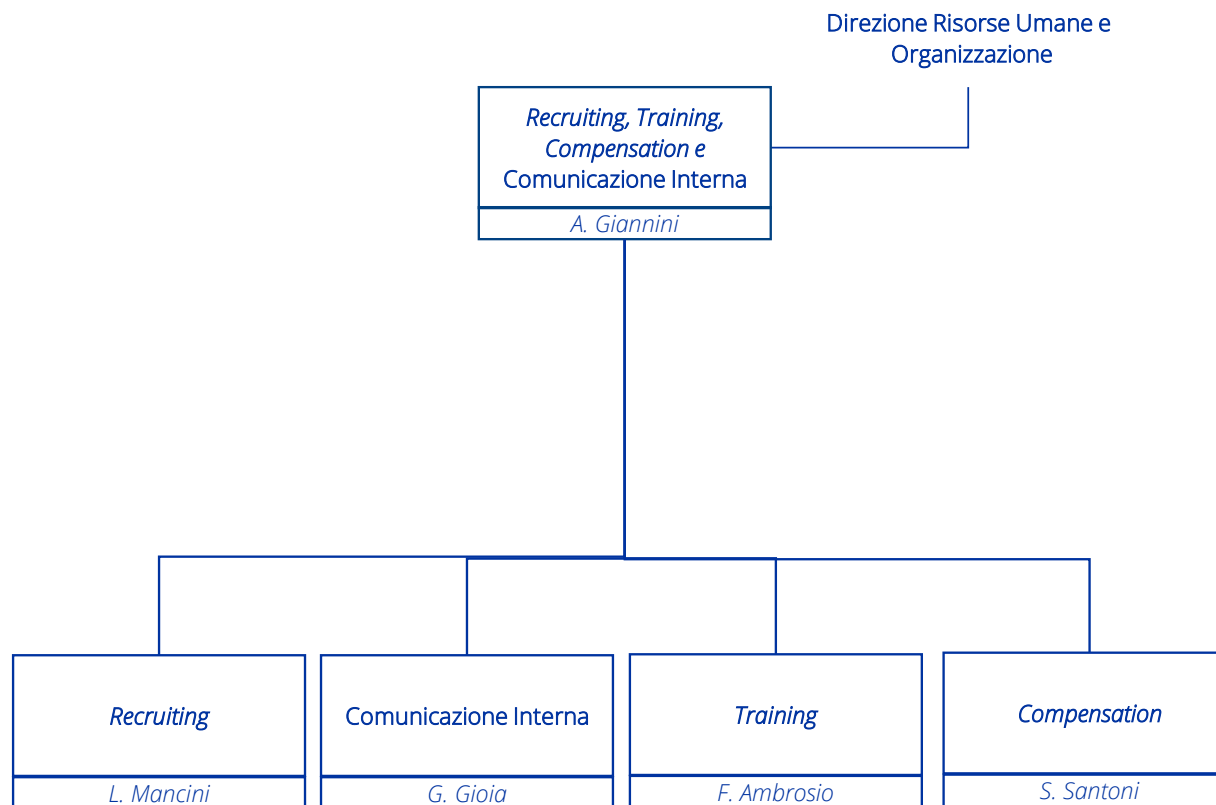

Organigramma Gestione Risorse Umane

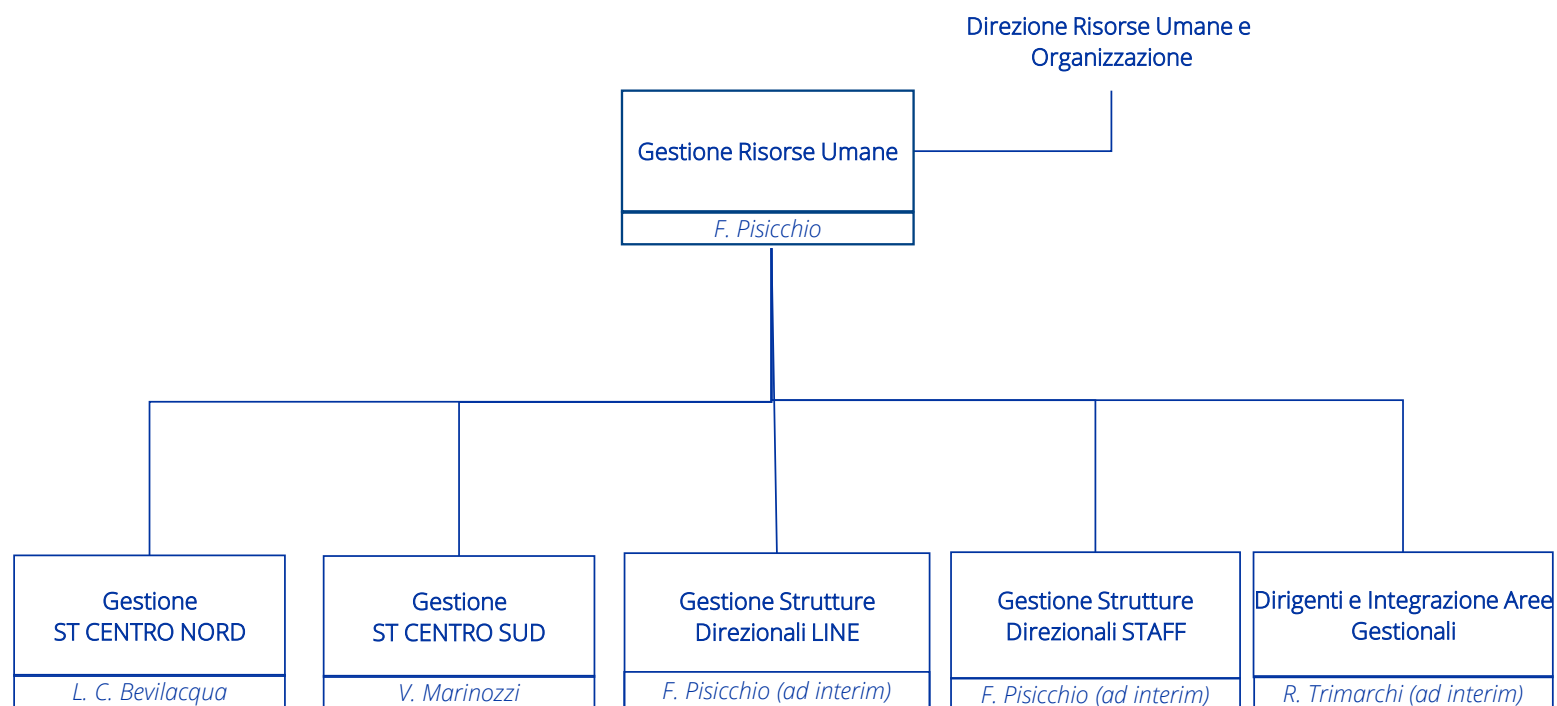

Organigramma Affari Generali

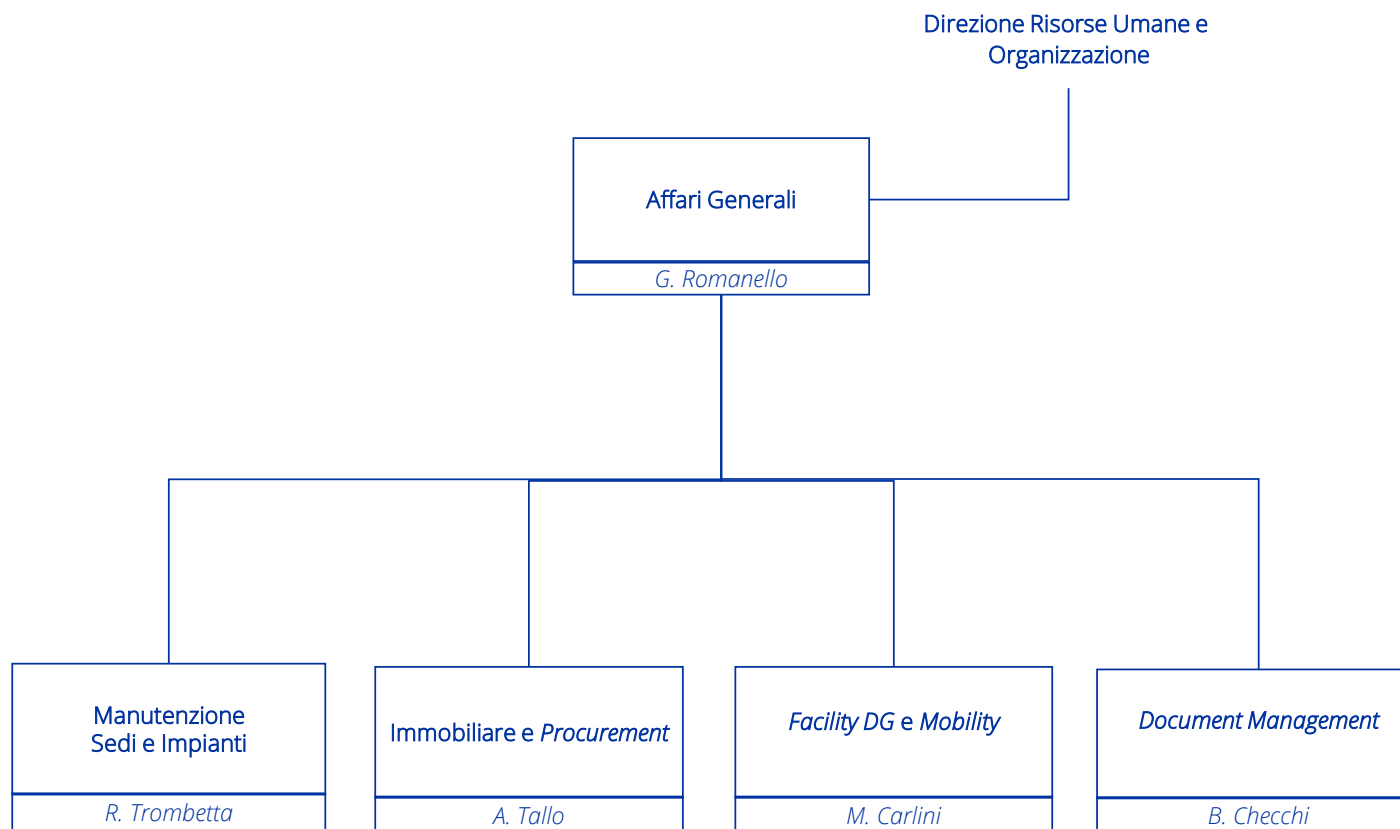

Organigramma Direzione Tutela Aziendale

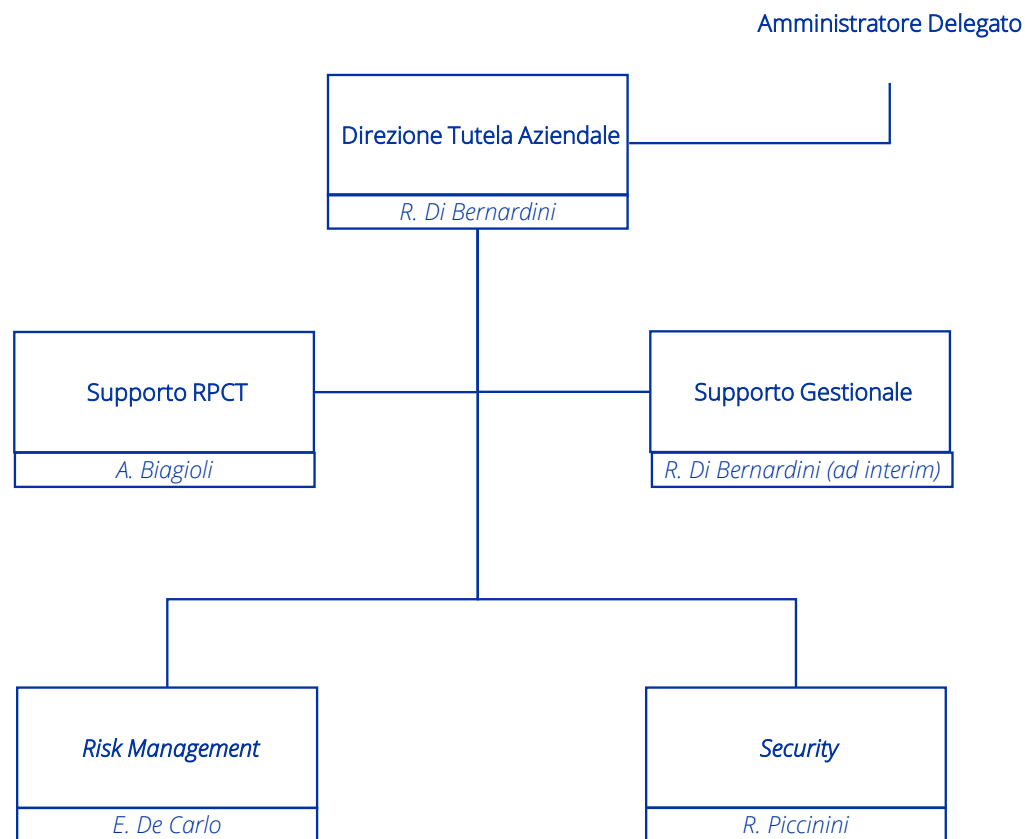

Organigramma Risk Management

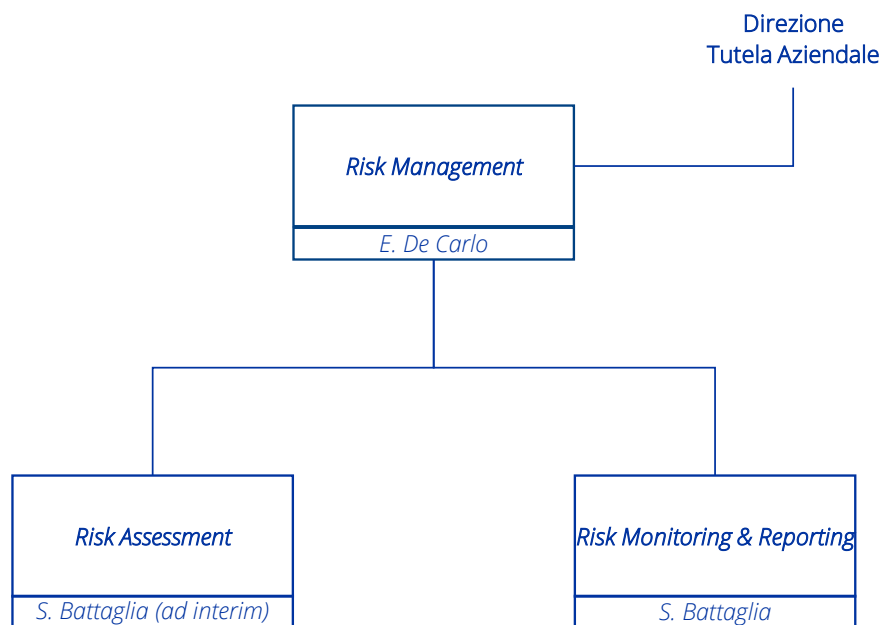

Organigramma Security

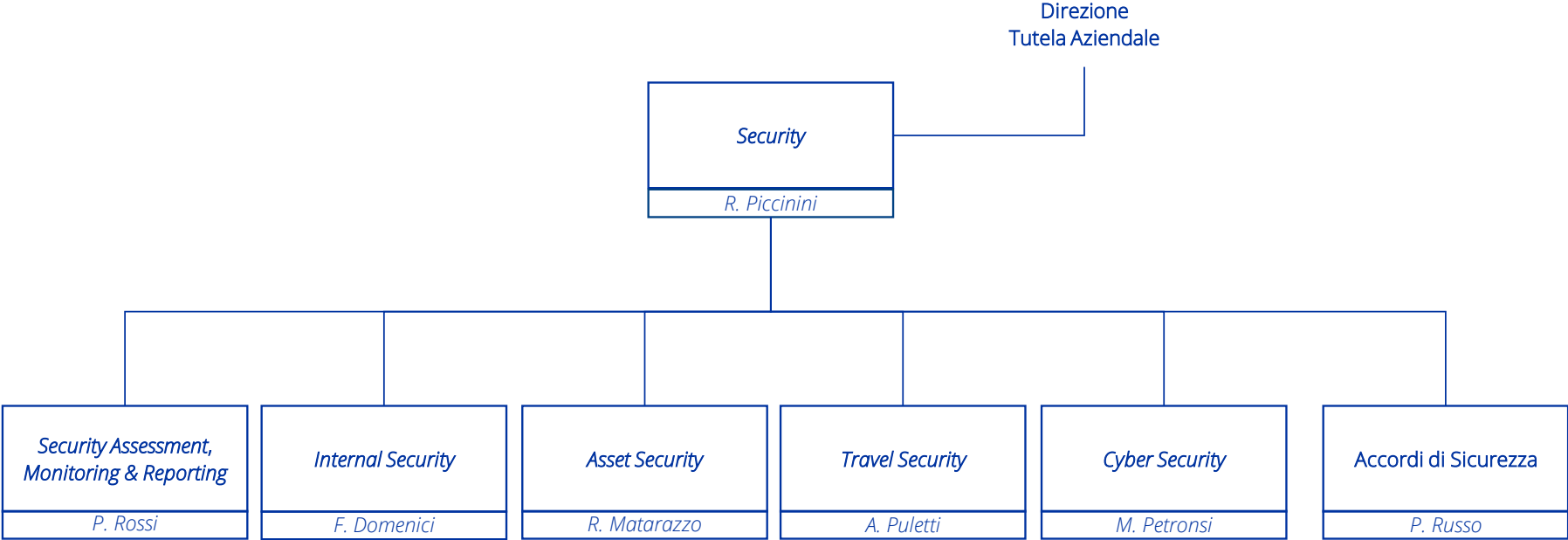

Organigramma Direzione *Technology, Innovation & Digital Spoke*

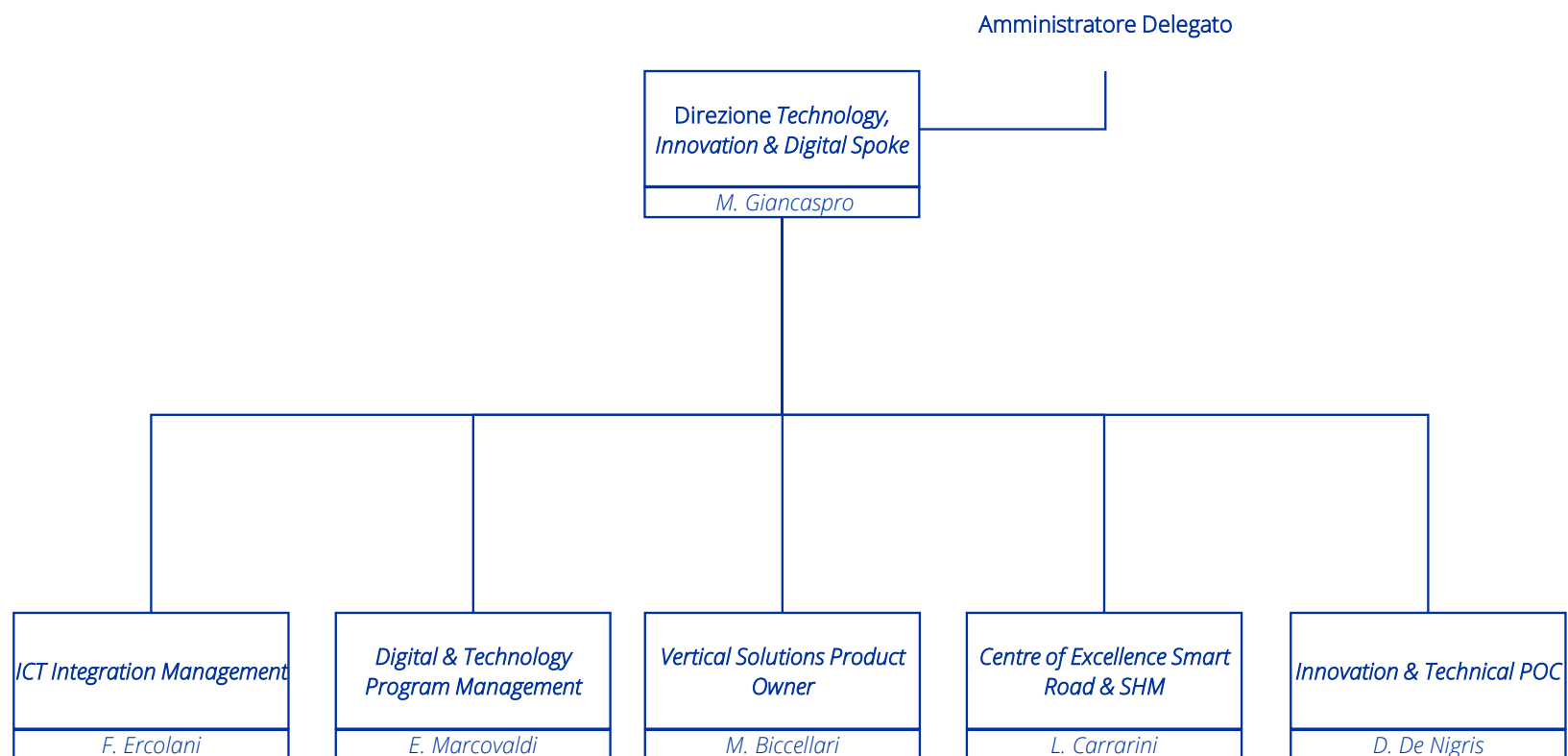

Organigramma *ITC Integration Management*

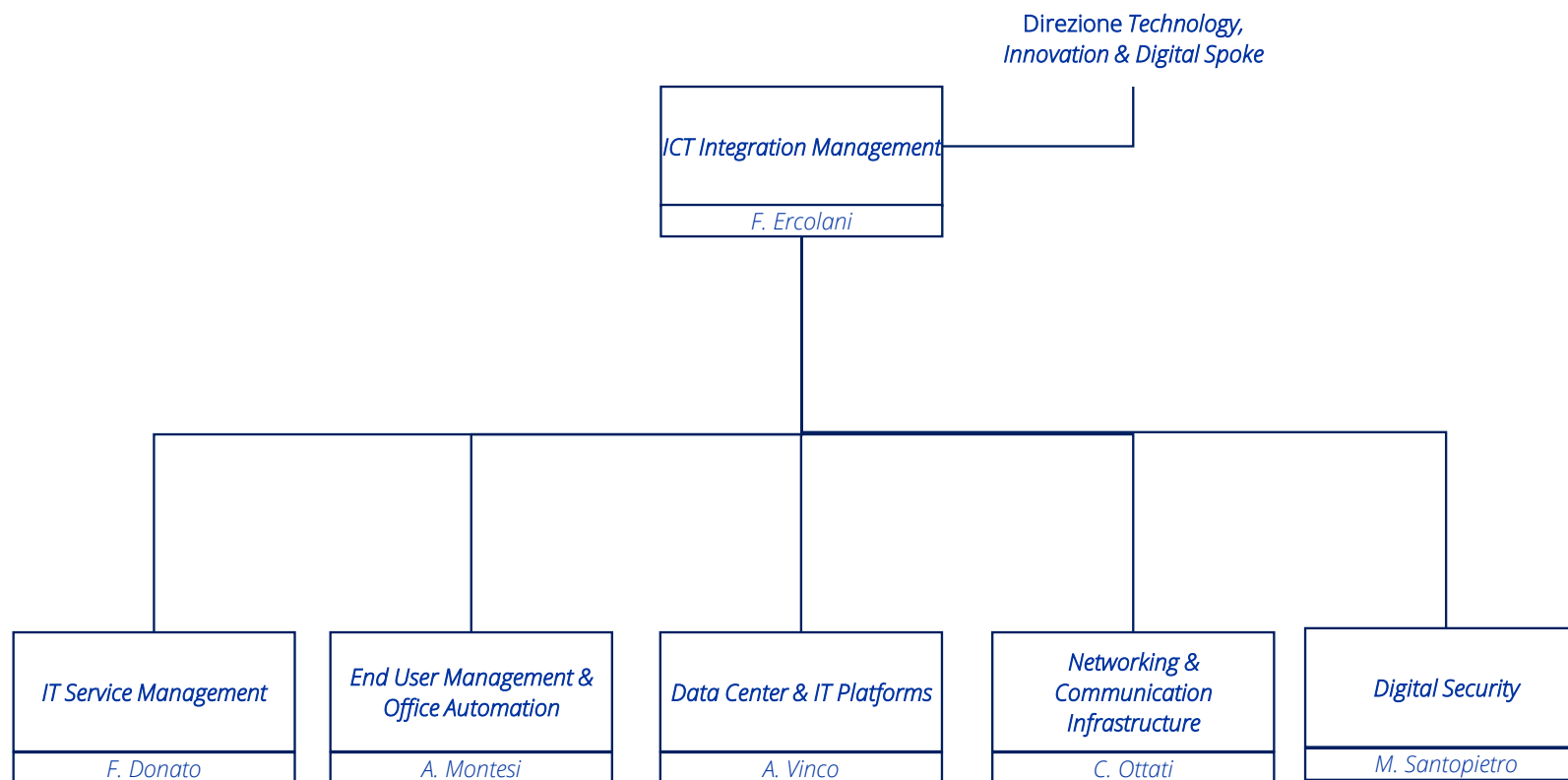

Organigramma *Digital & Technology Program Management*

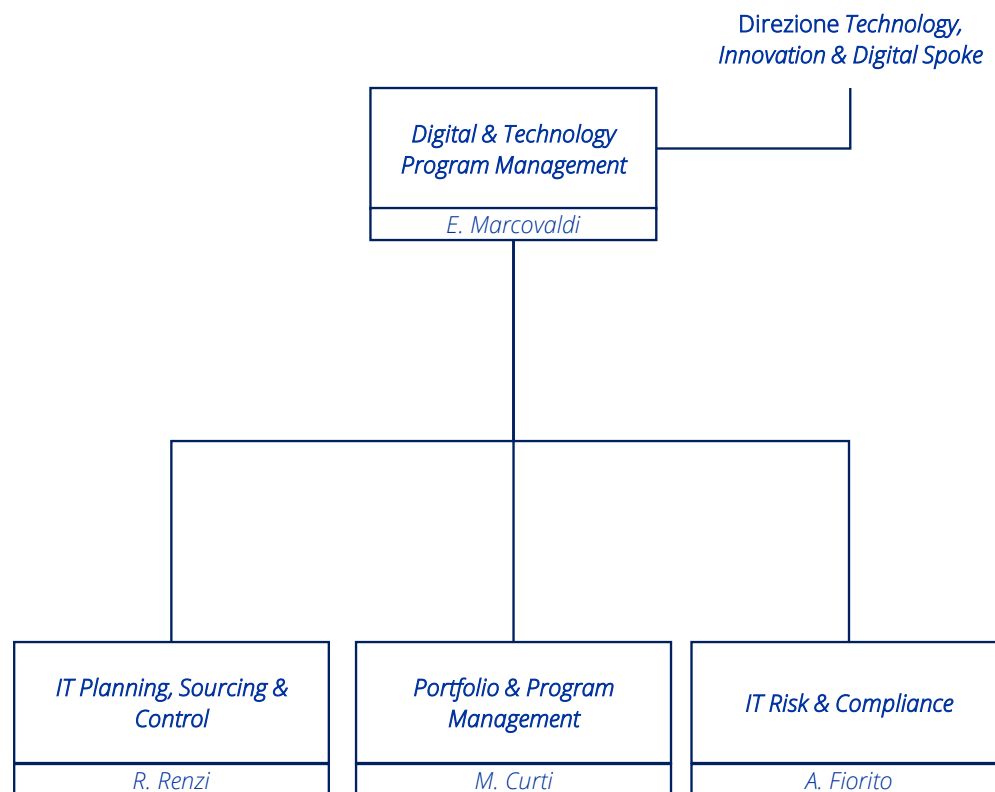

Organigramma *Vertical Solutions Product Owner*

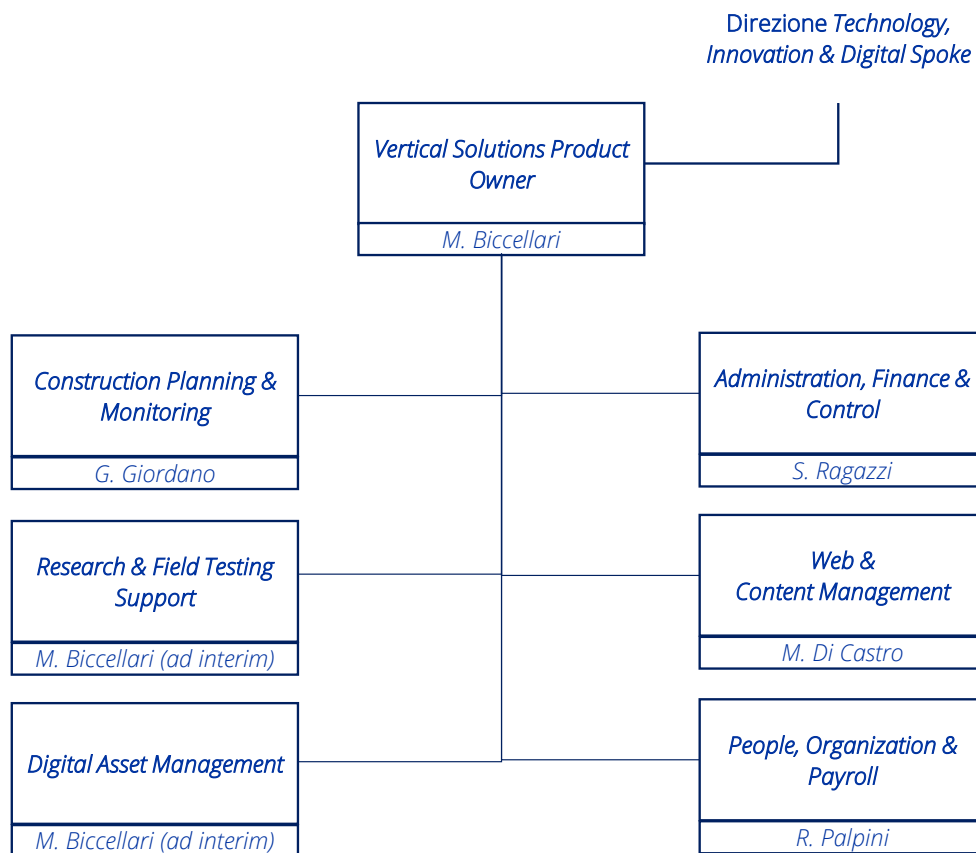

Organigramma *Innovation & Technical POC*

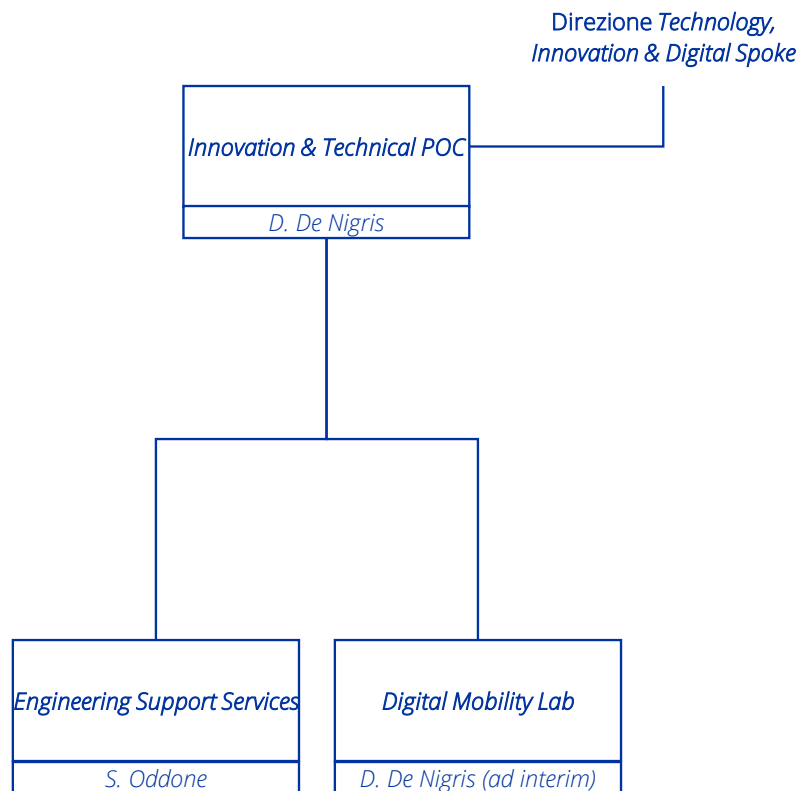

Organigramma *Centre of Excellence Smart Road & SHM*

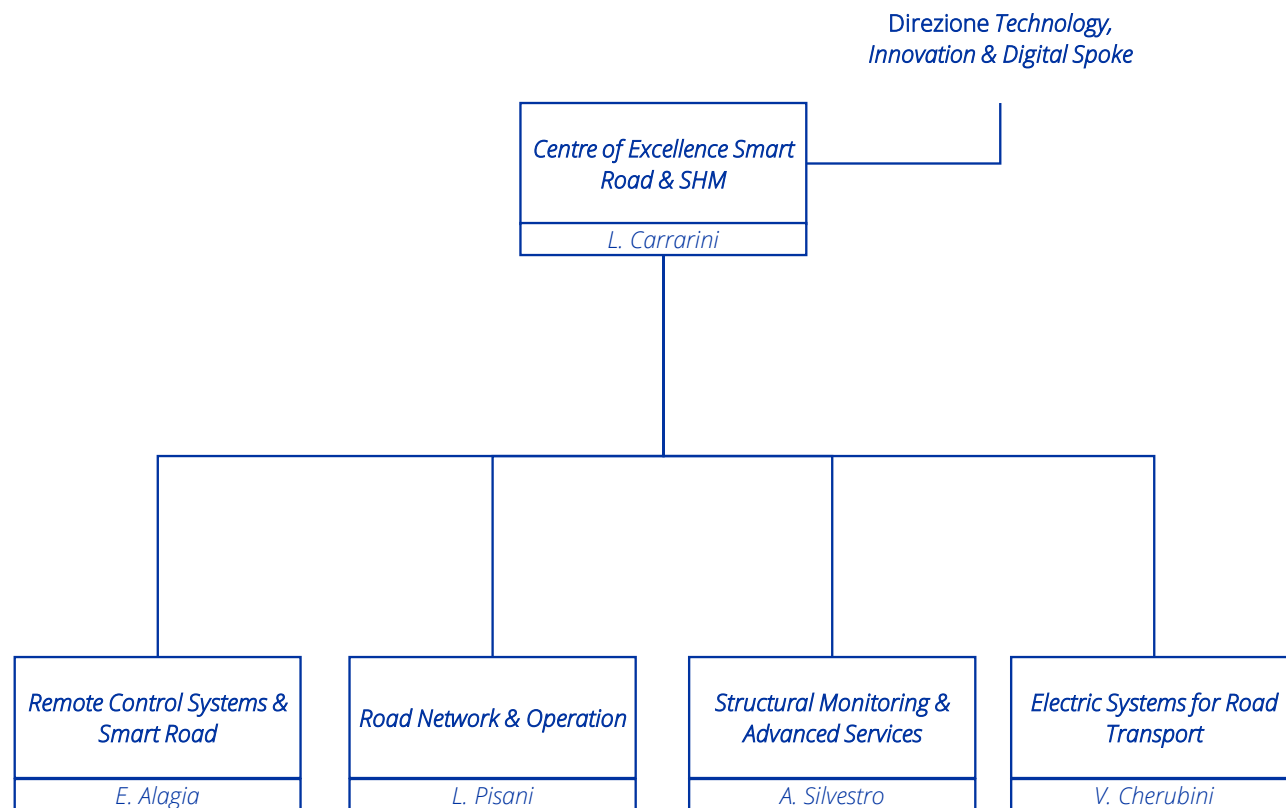

Organigramma Direzione Rapporti Istituzionali

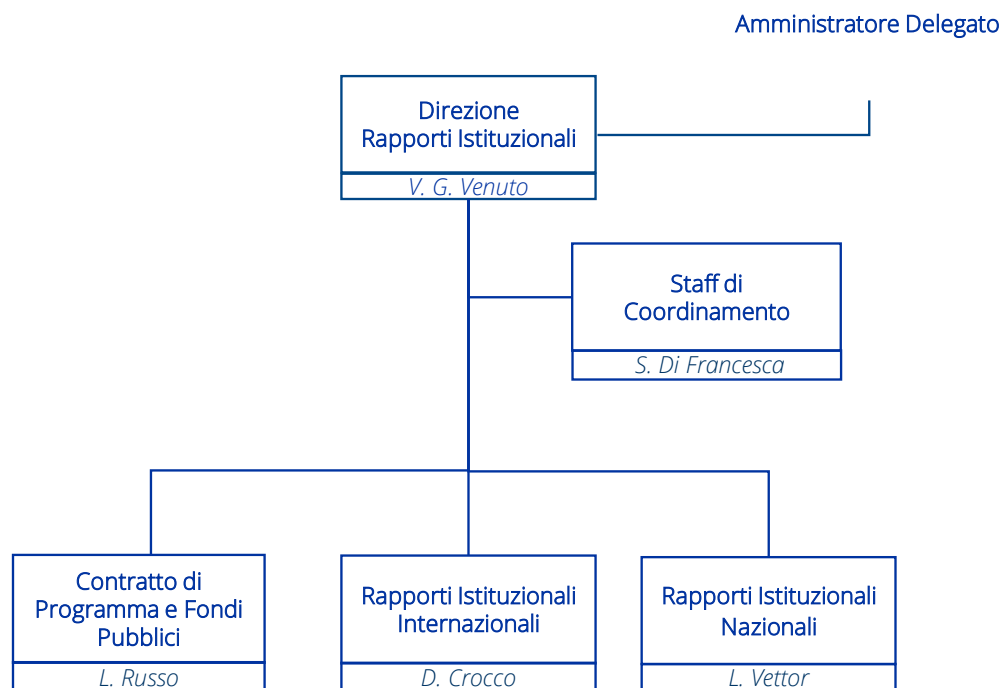

Organigramma Contratto di Programma e Fondi Pubblici

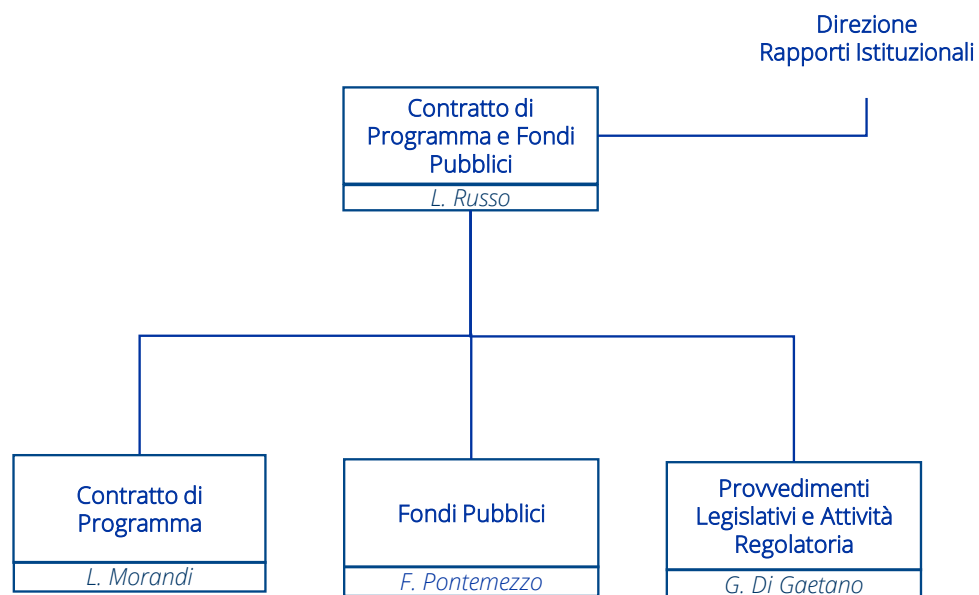

Organigramma Rapporti Istituzionali Nazionali

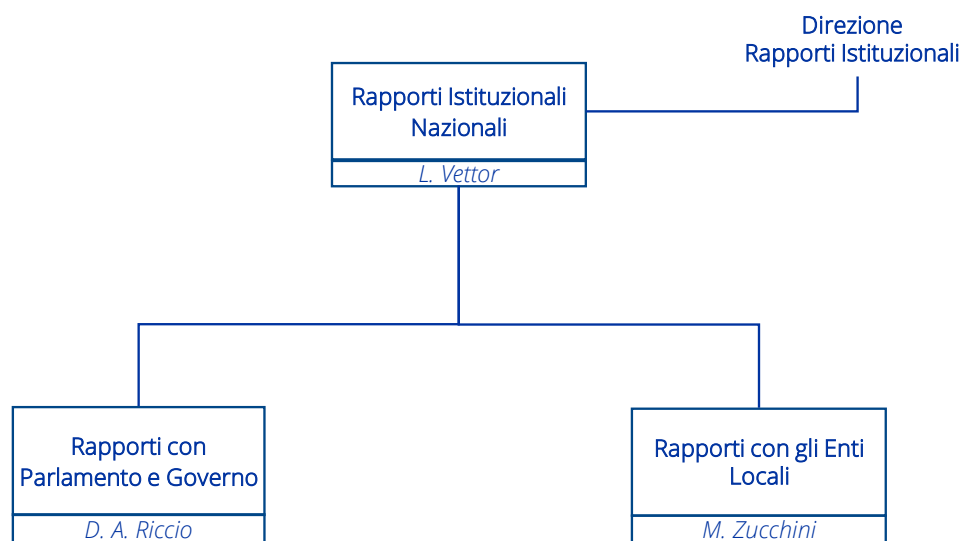

Organigramma Rapporti Istituzionali Internazionali

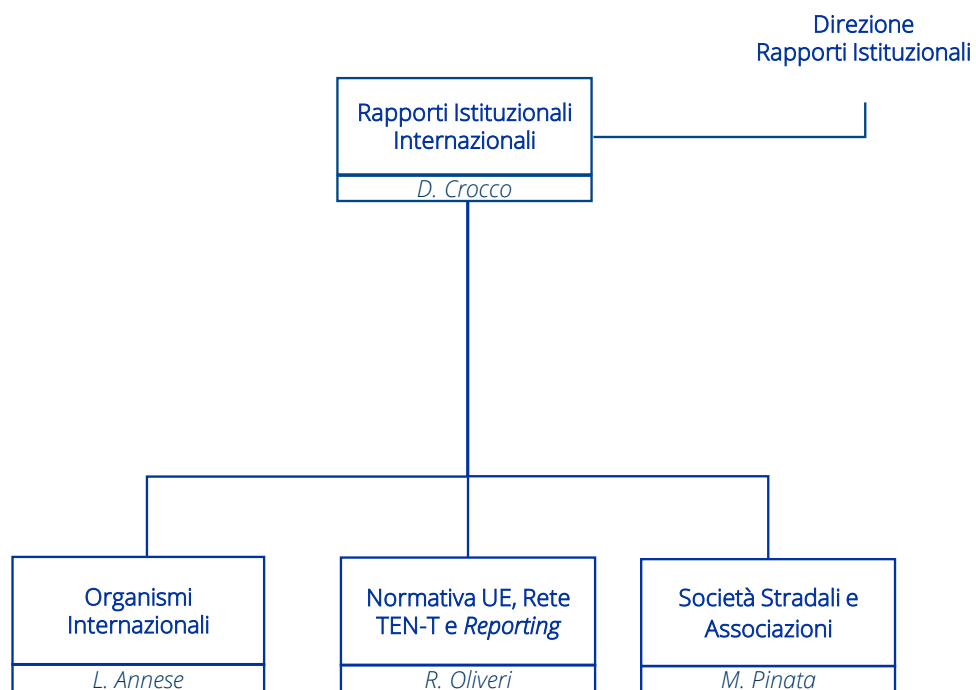

Organigramma Direzione Comunicazione

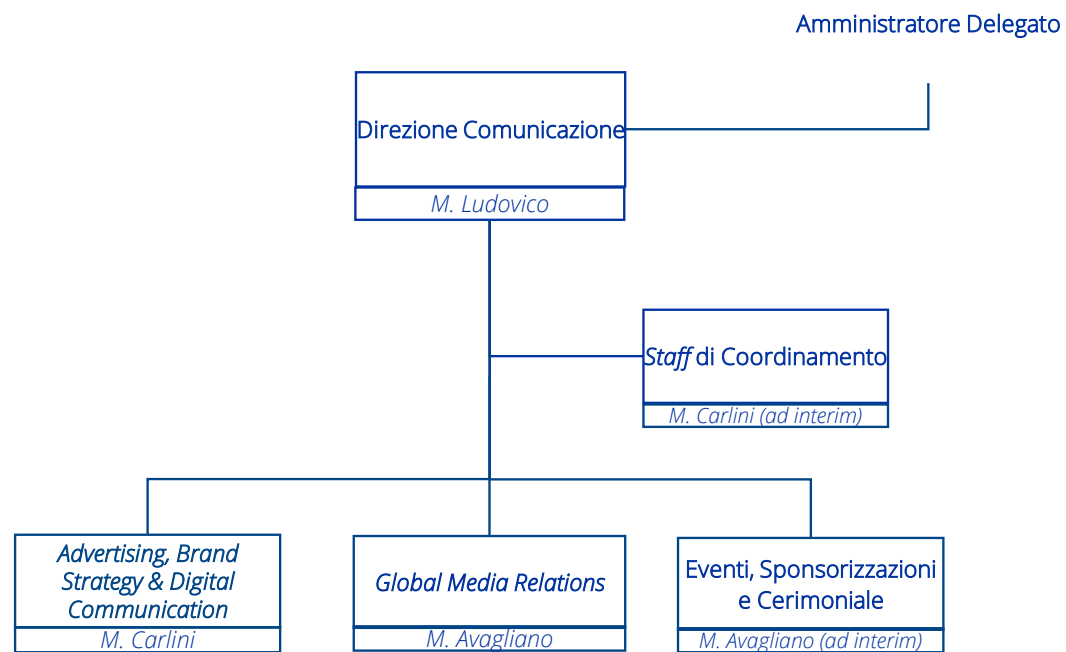

Organigramma Advertising, Brand Strategy & Digital Communication

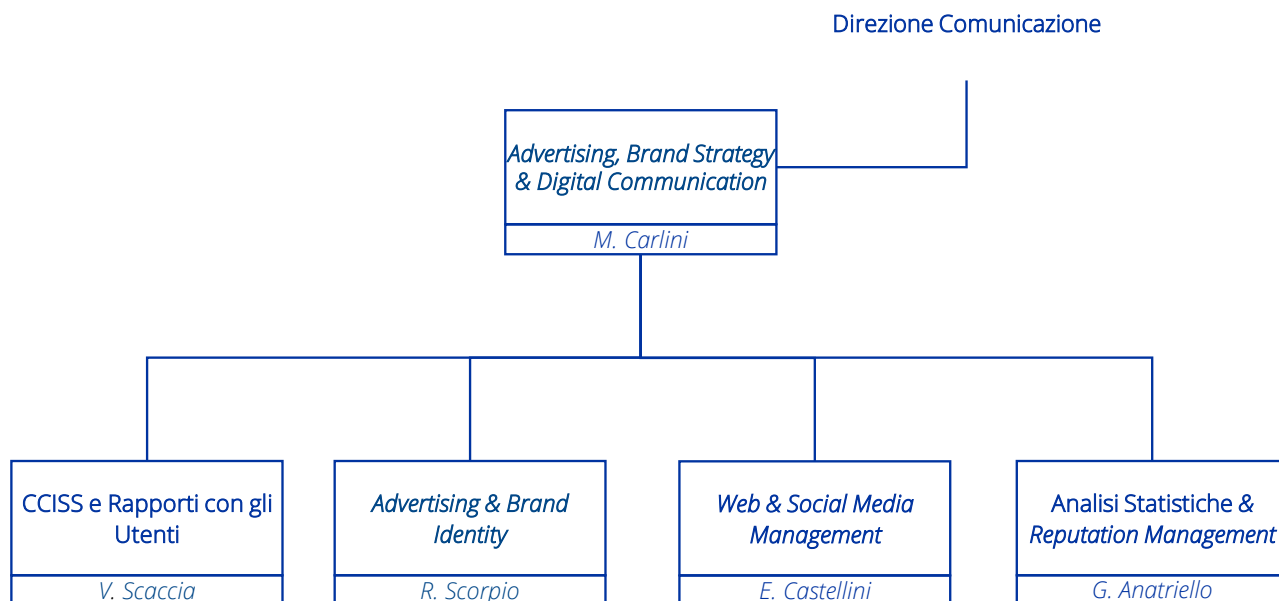

Organigramma *Global Media Relations*

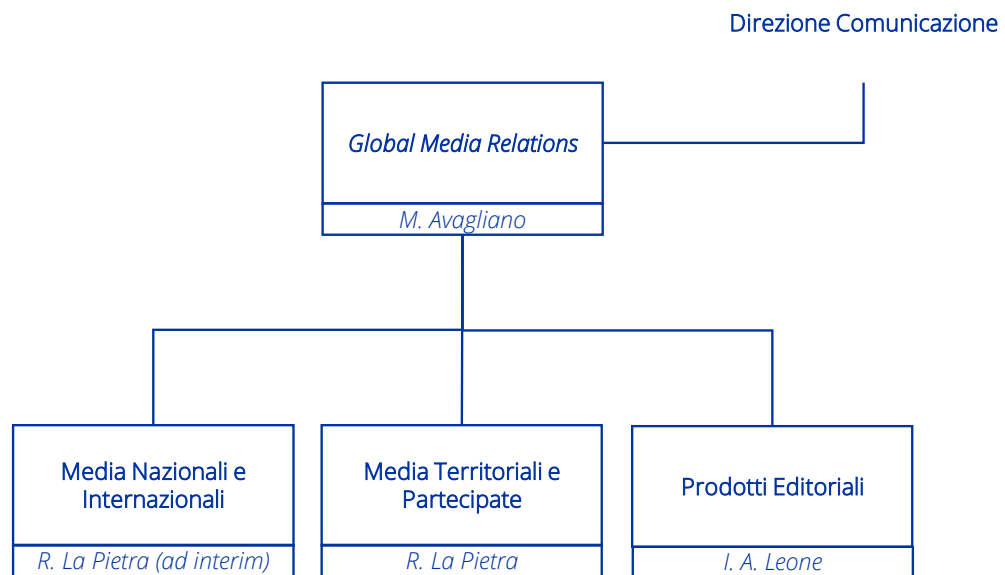

Organigramma Eventi, Sponsorizzazioni e Cerimoniale

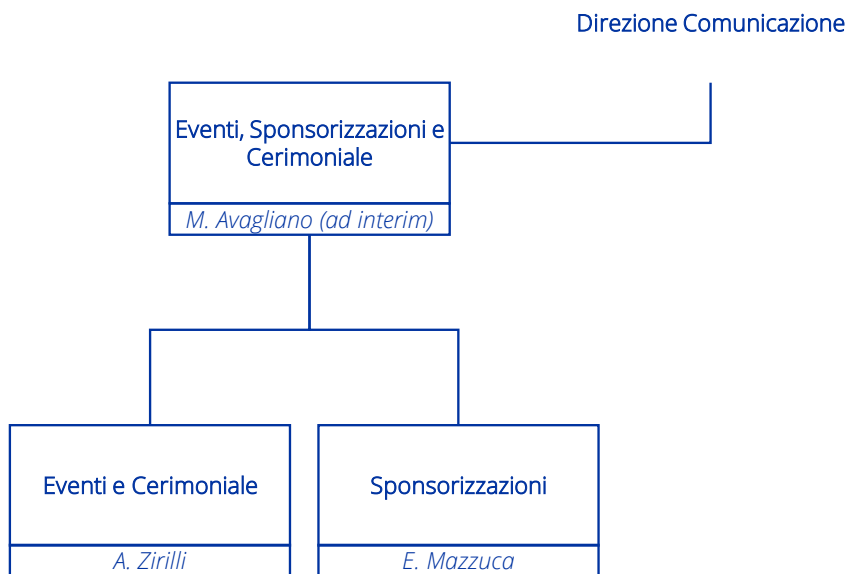

Organigramma Strategie e Sostenibilità

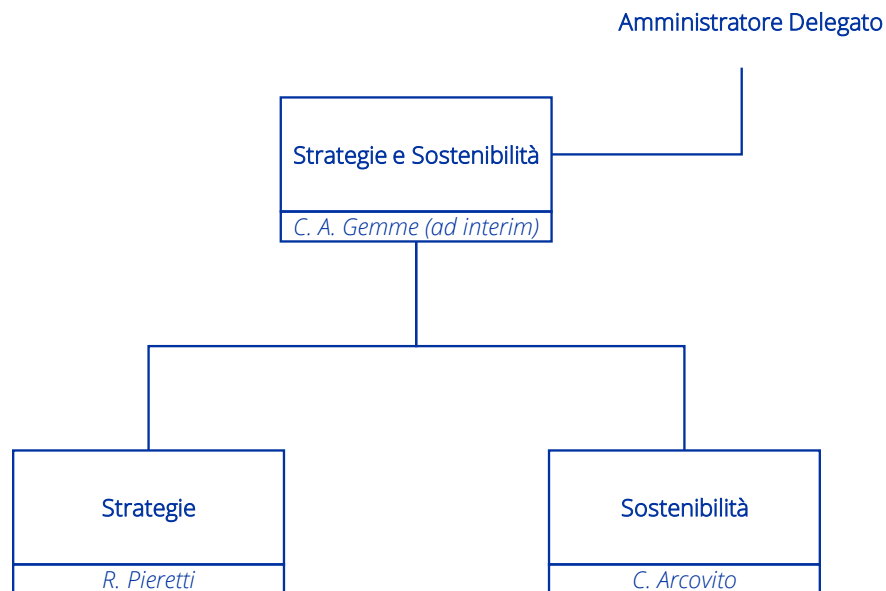

Organigramma Strategie

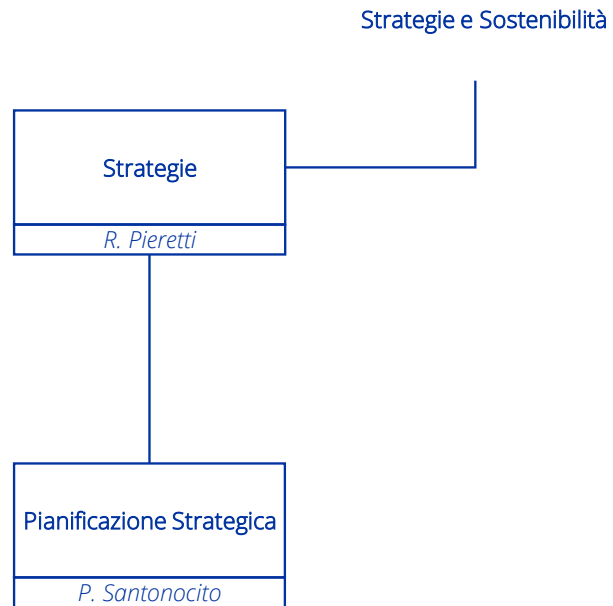

Organigramma Sostenibilità

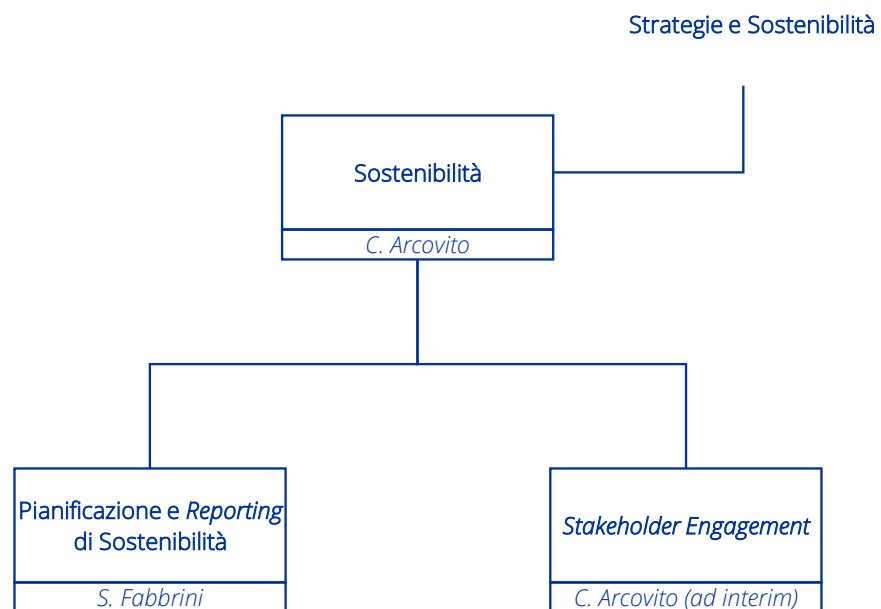

Organigramma Direzione Affari Legali, Societari e *Compliance*

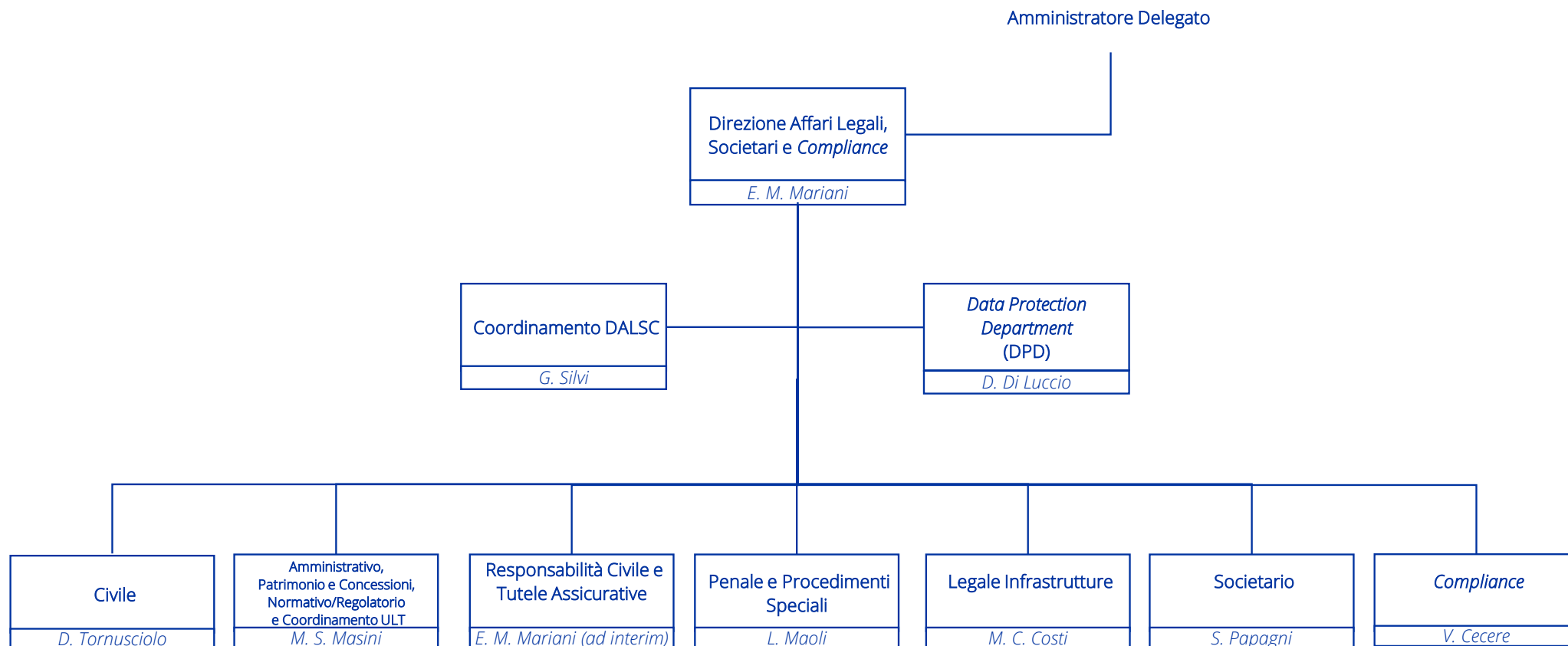

Organigramma Civile

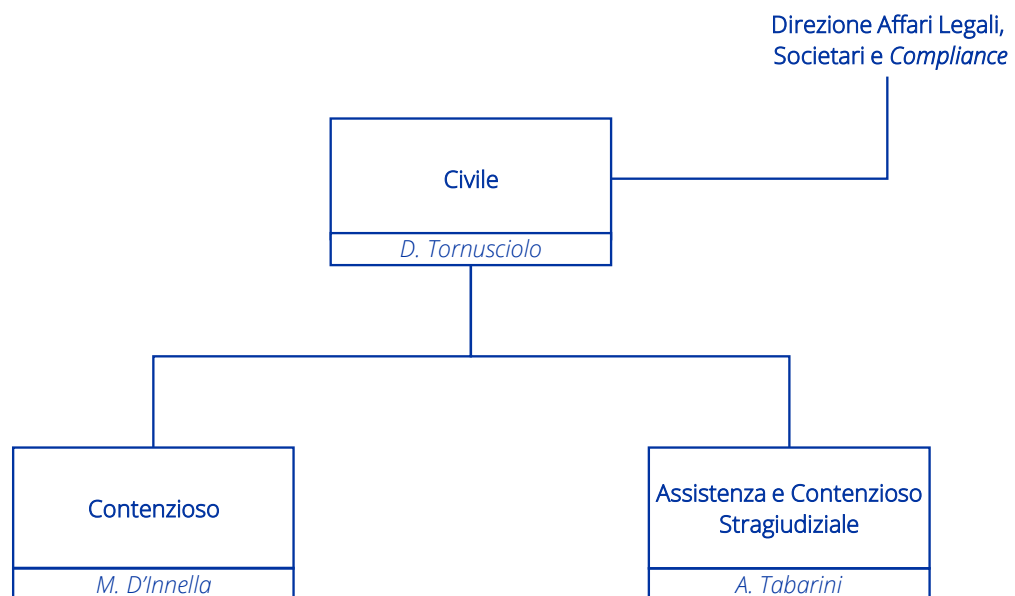

Organigramma Amministrativo, Patrimonio e Concessioni, Normativo/Regolatorio e Coordinamento ULT

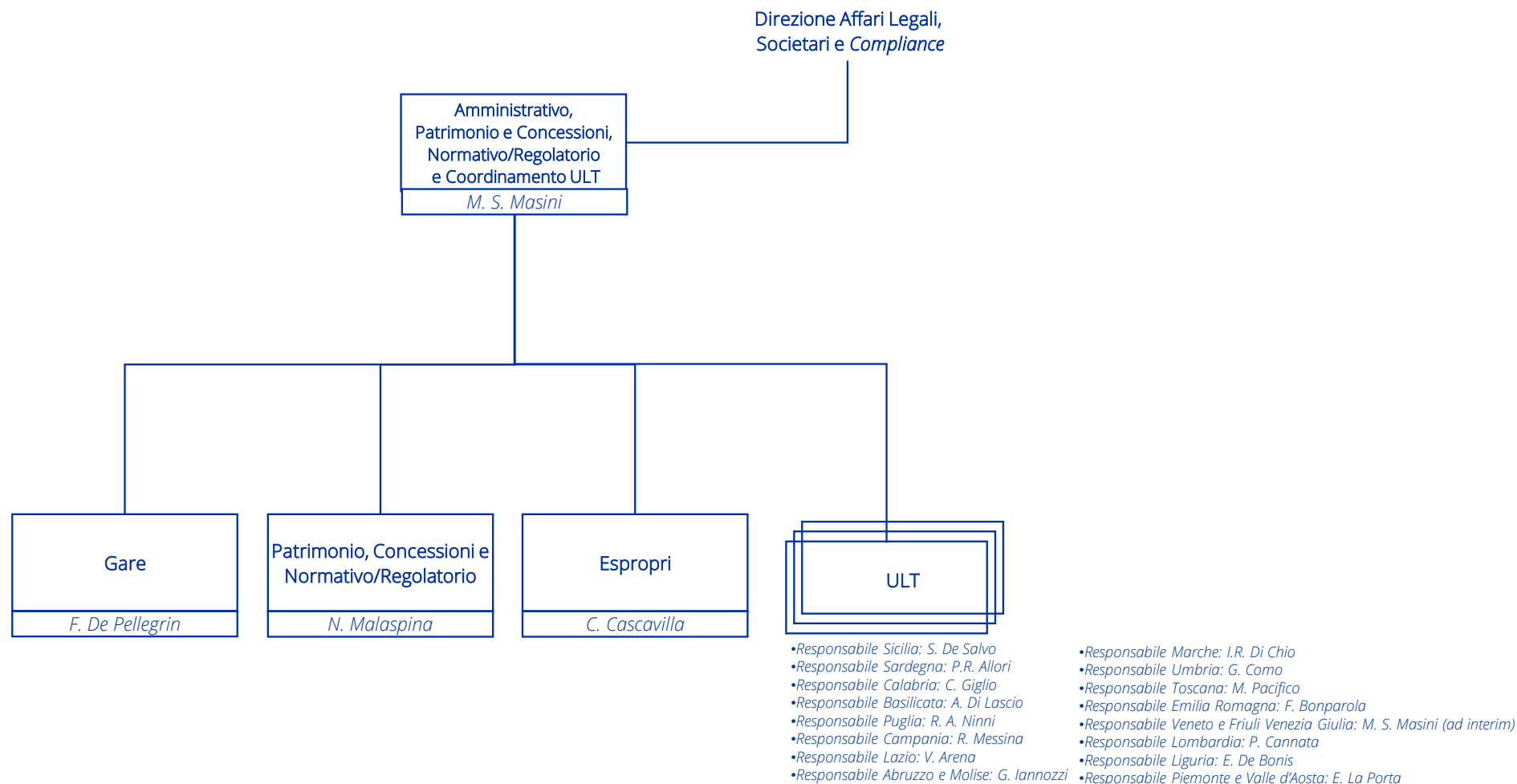

Organigramma Responsabilità Civile e Tutele Assicurative

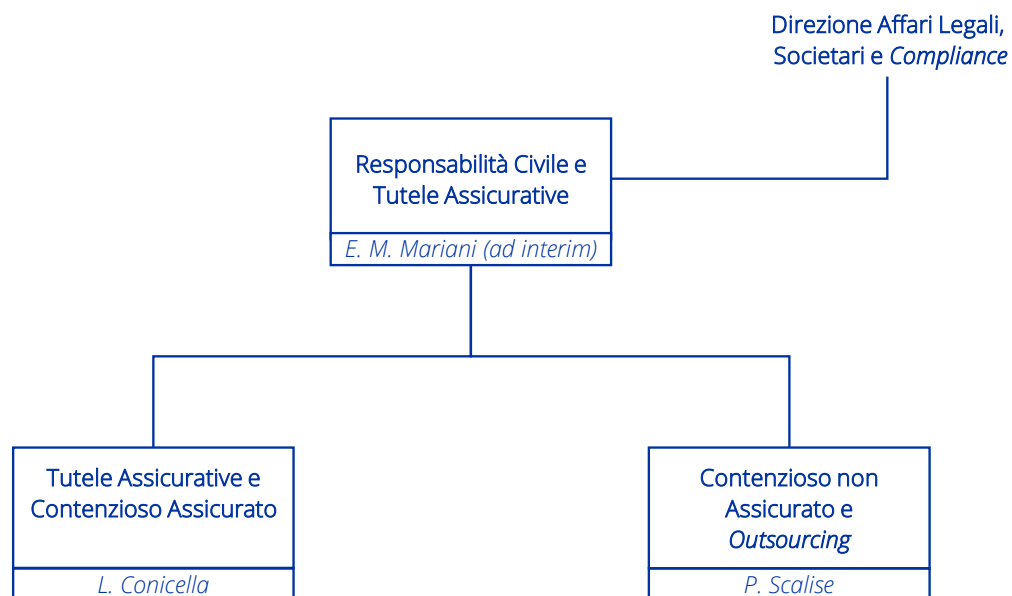

Organigramma Legale Infrastrutture

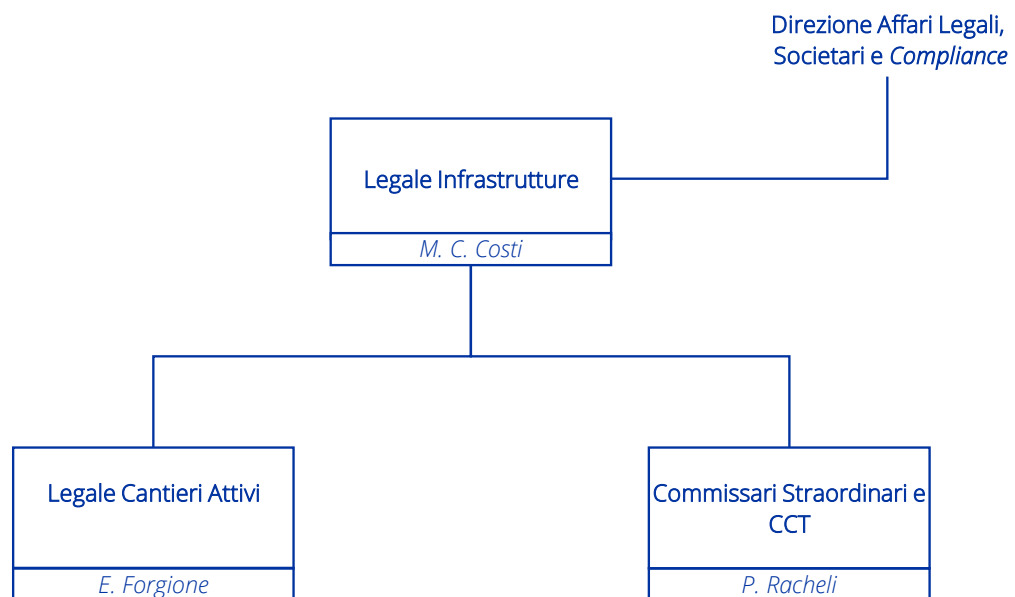

Organigramma Societario

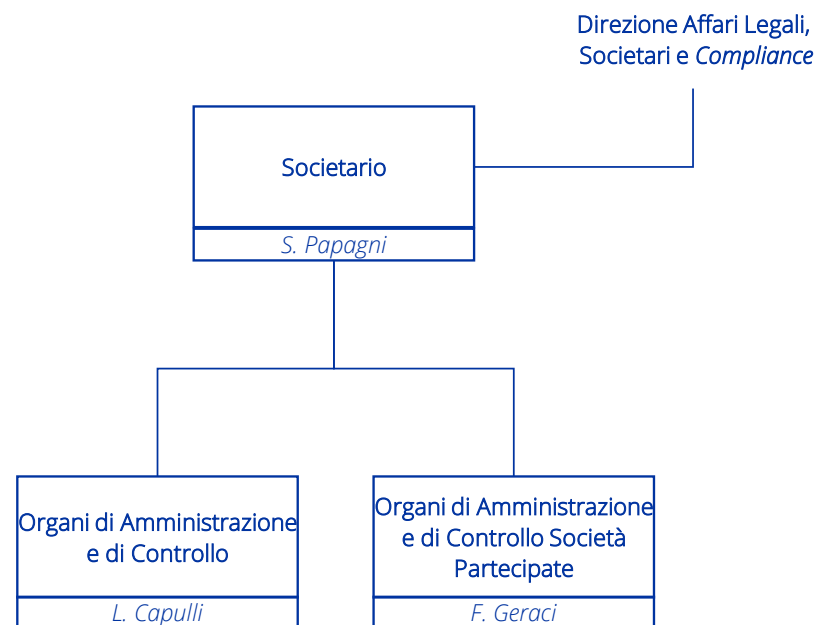

Organigramma *Compliance*

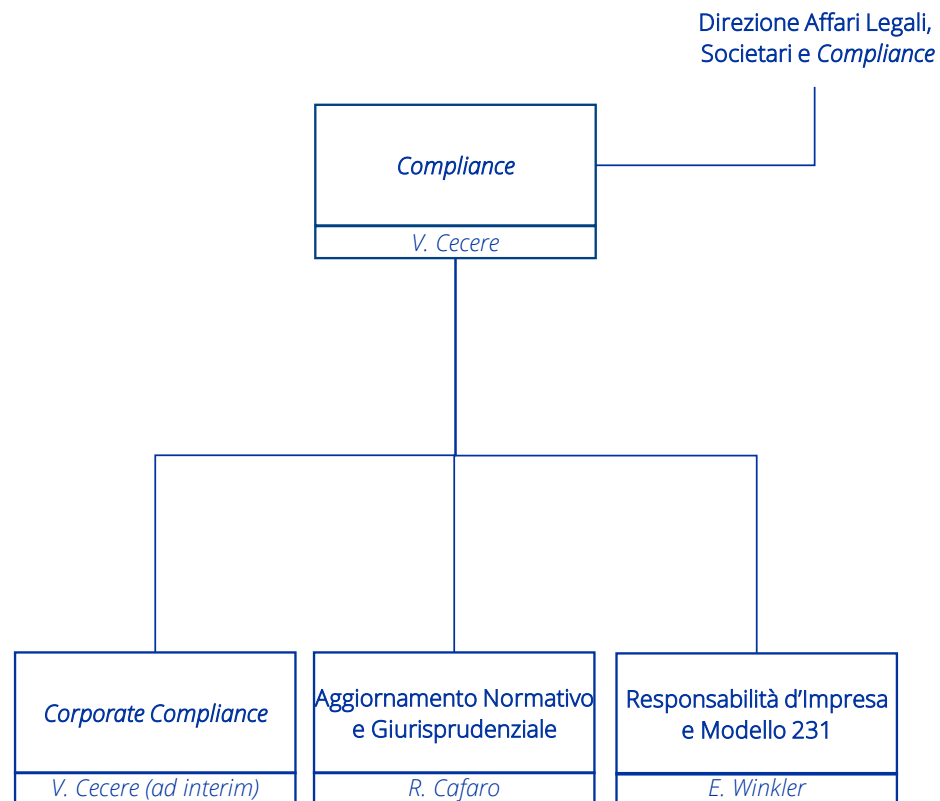

Organigramma Direzione Amministrazione, Finanza e Controllo

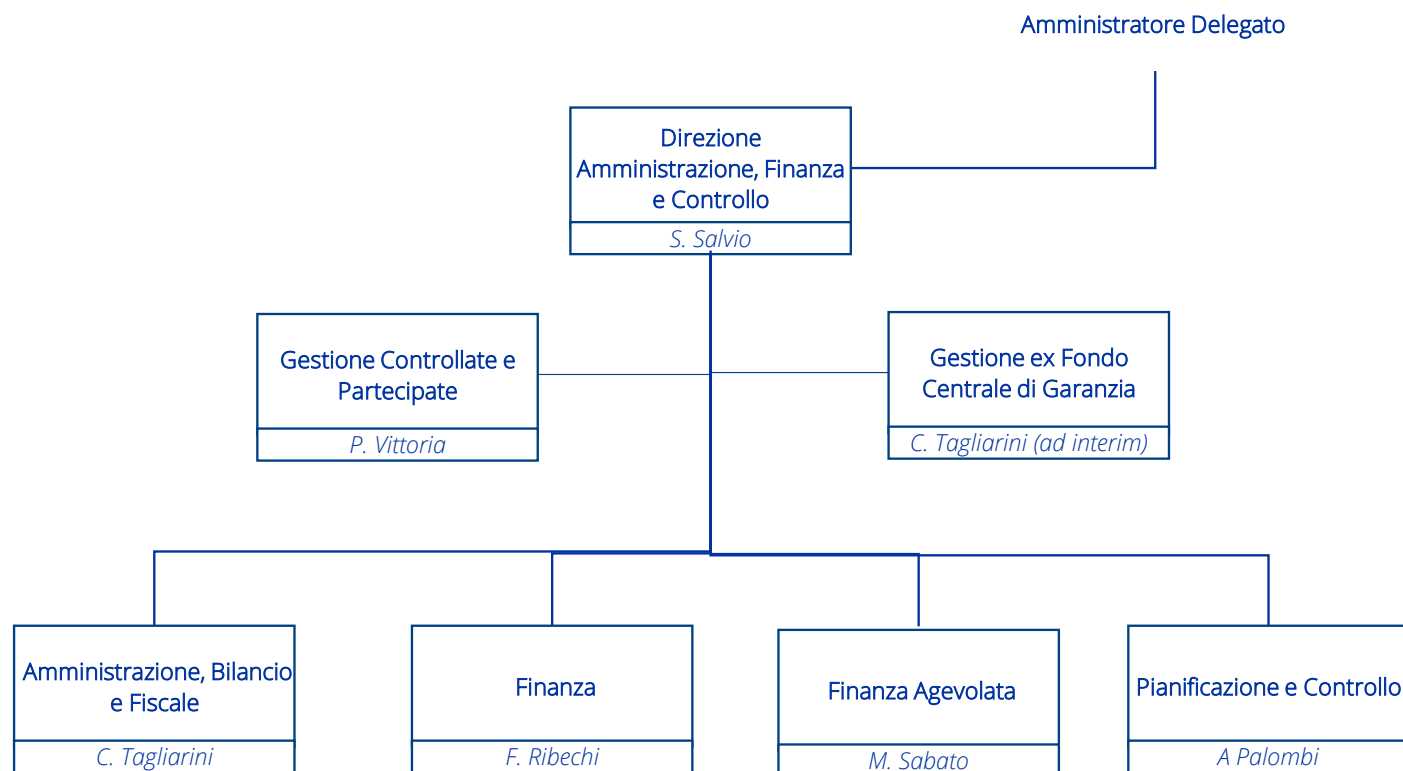

Organigramma Amministrazione, Bilancio e Fiscale

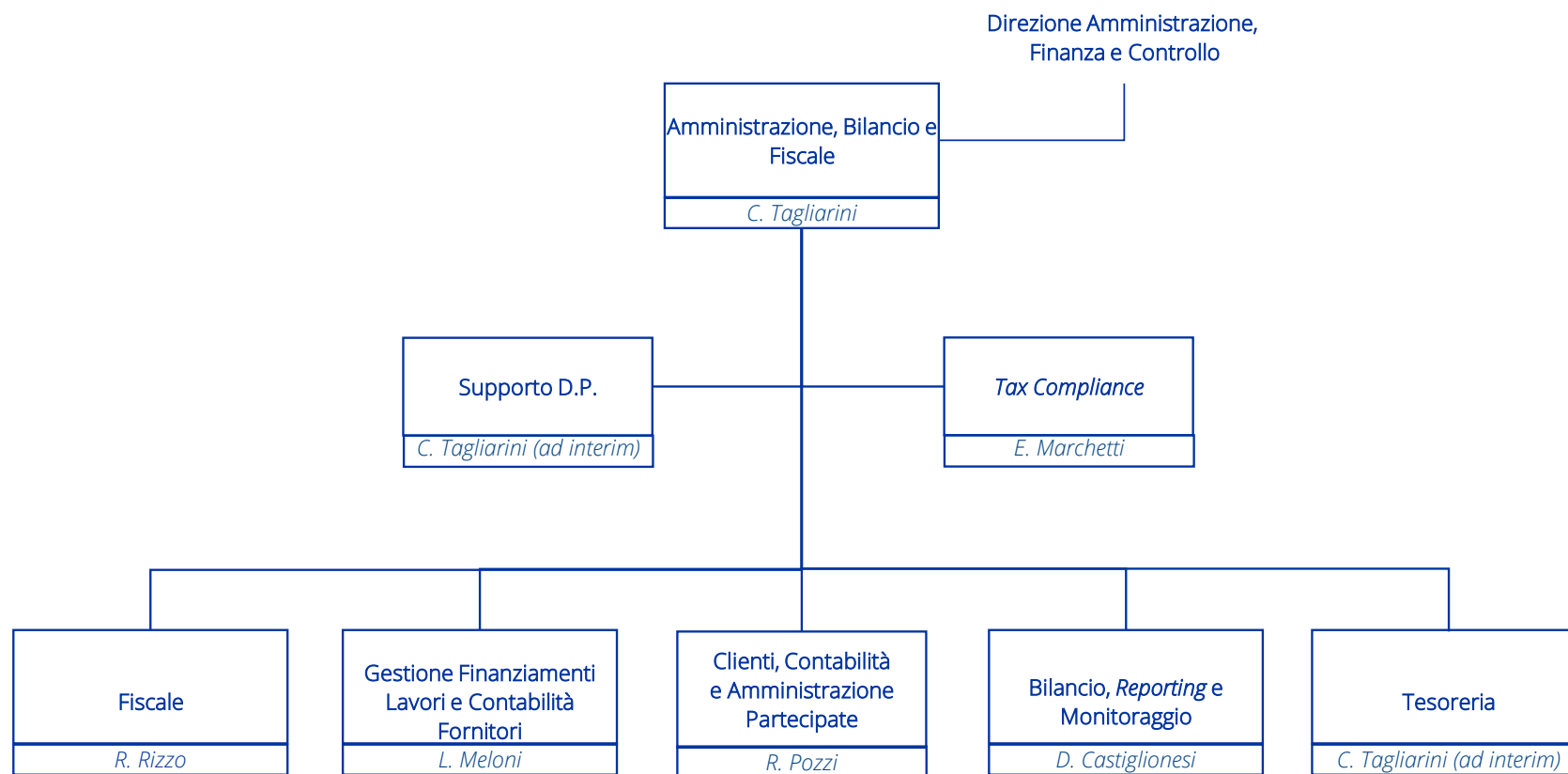

Organigramma Finanza

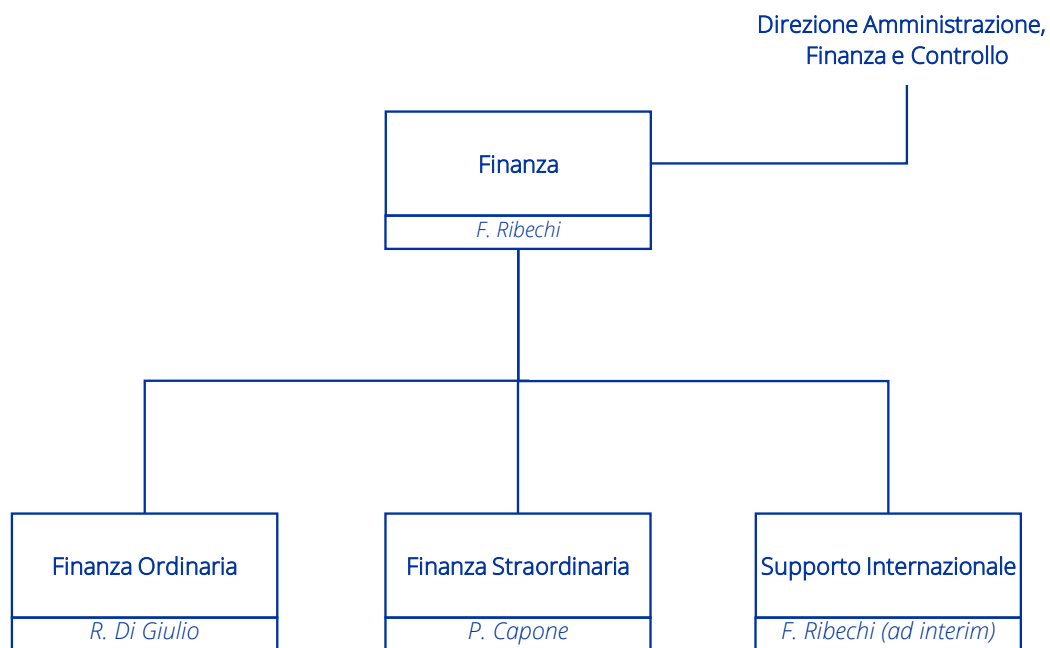

Organigramma Finanza Agevolata

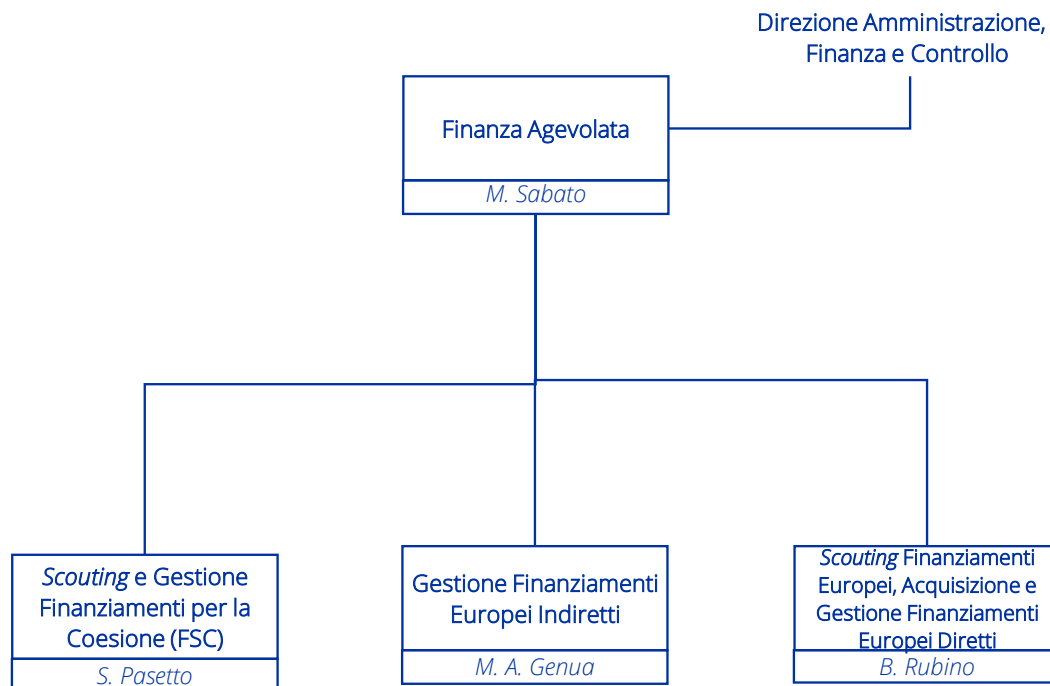

Organigramma Pianificazione e Controllo

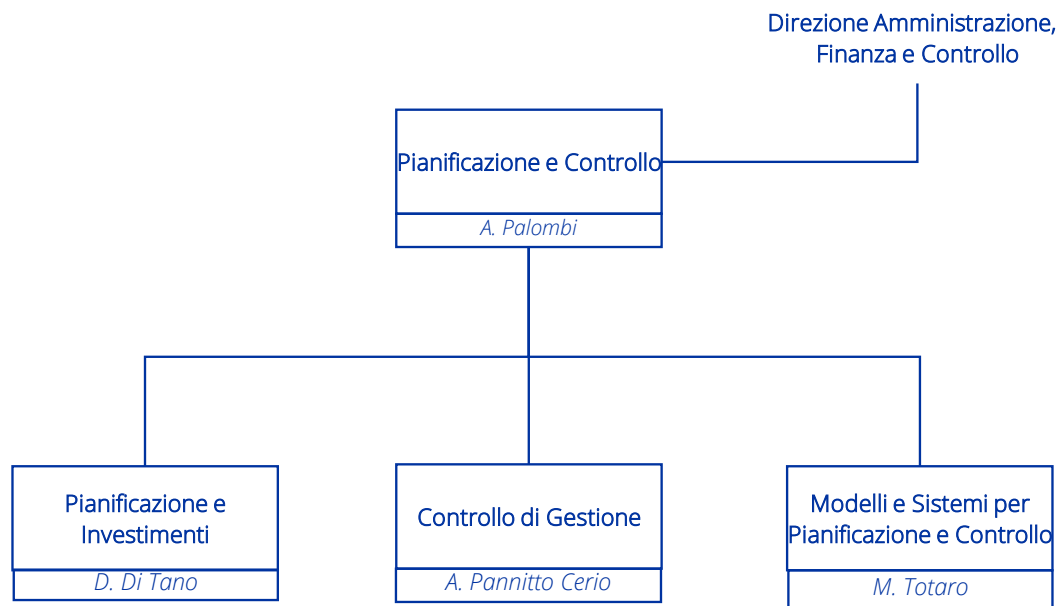

Organigramma Direzione Operativa

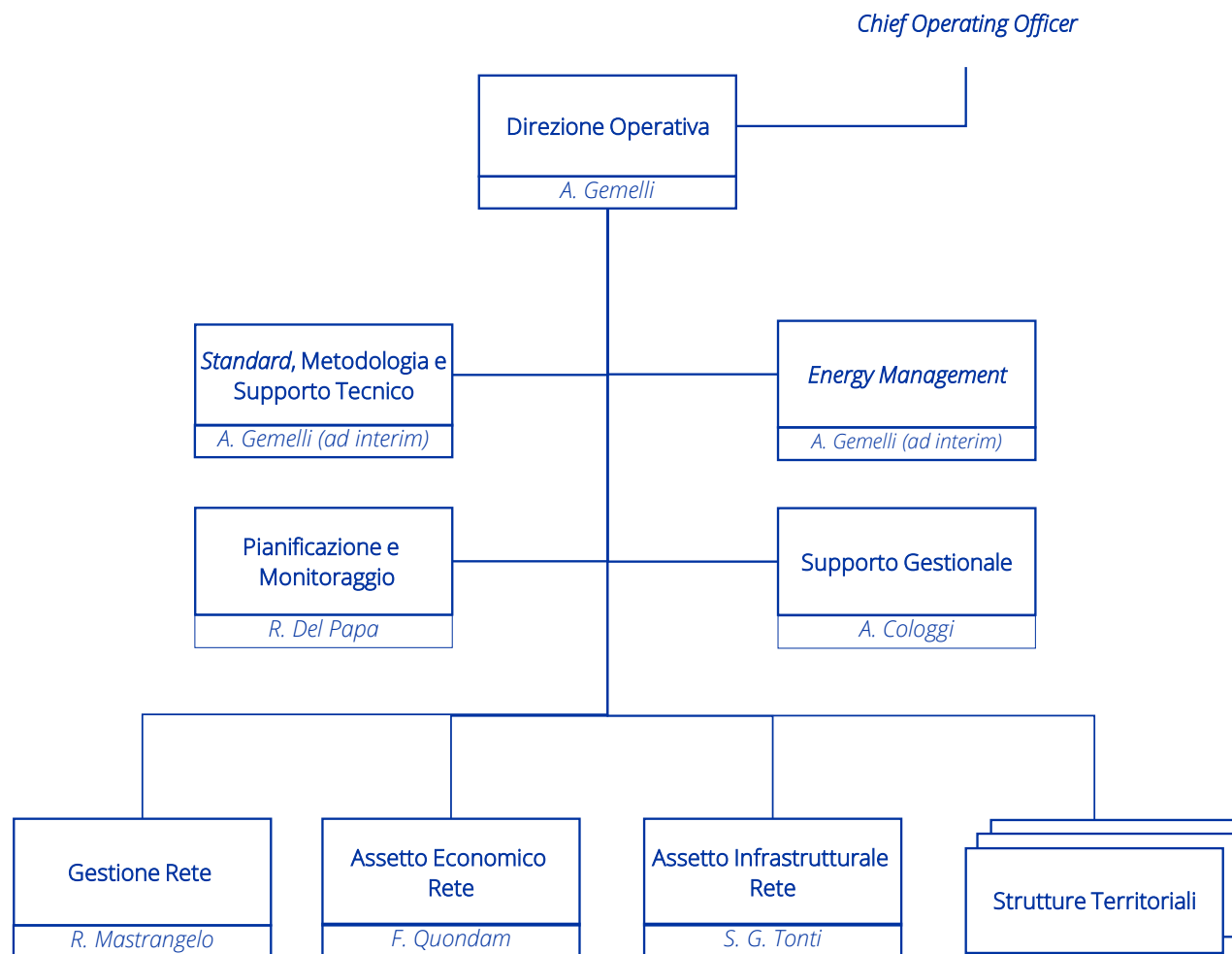

Organigramma *Energy Management*

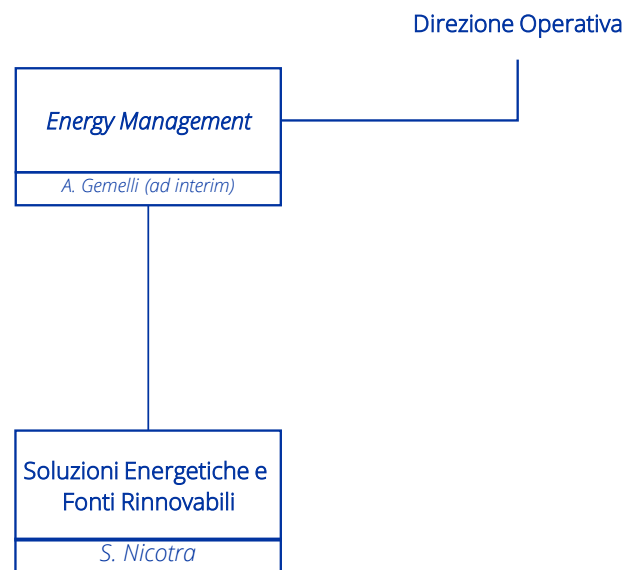

Organigramma Supporto Gestionale

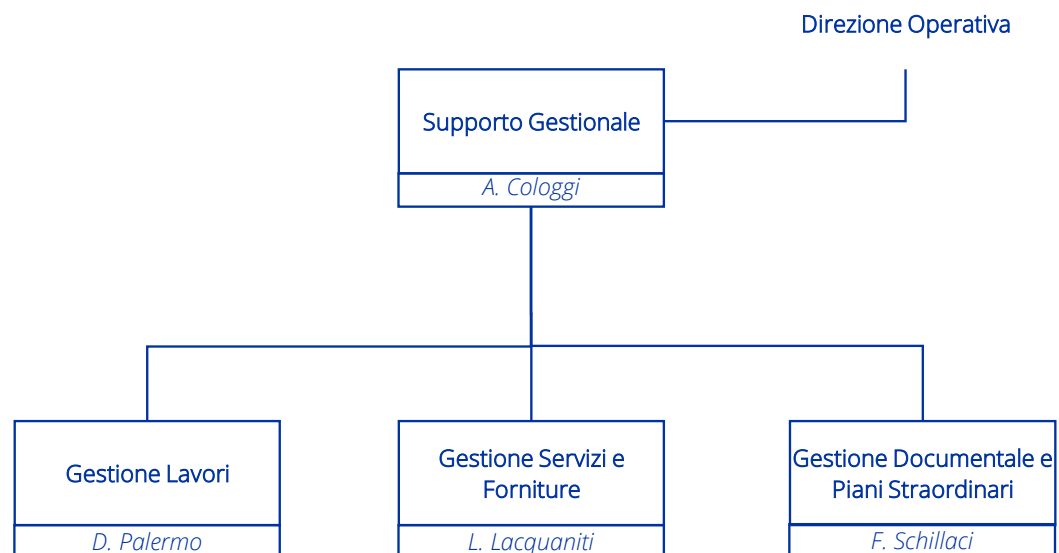

Organigramma Gestione Rete

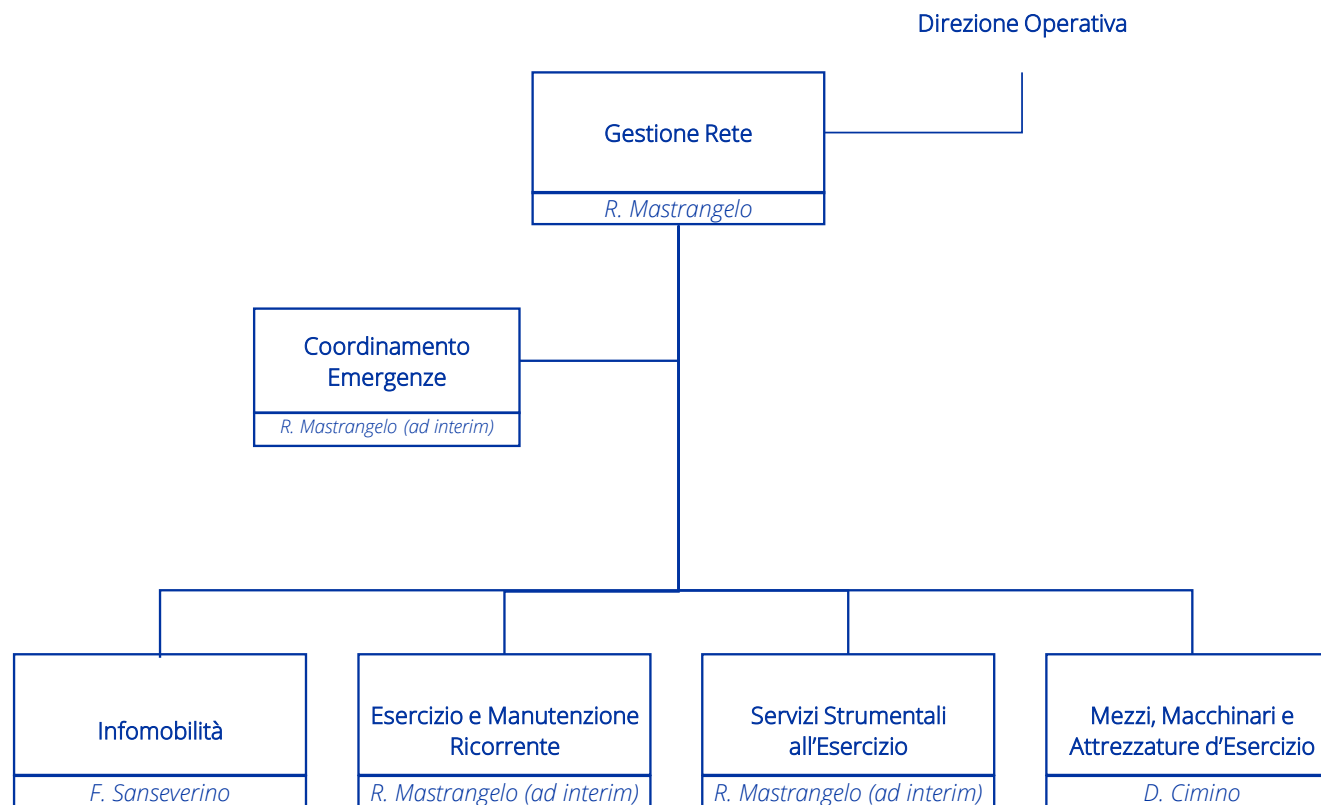

Organigramma Infomobilità

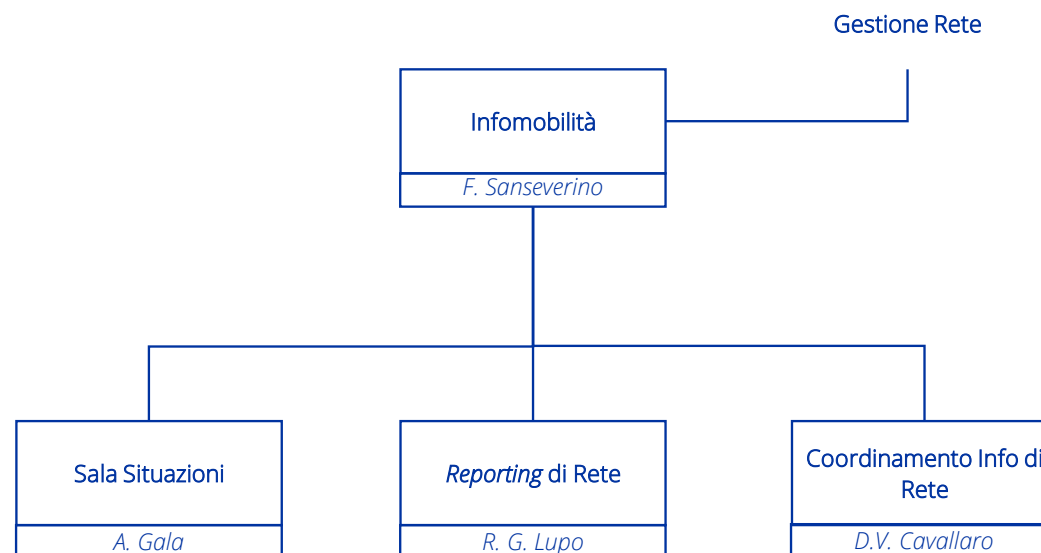

Organigramma Esercizio e Manutenzione Ricorrente

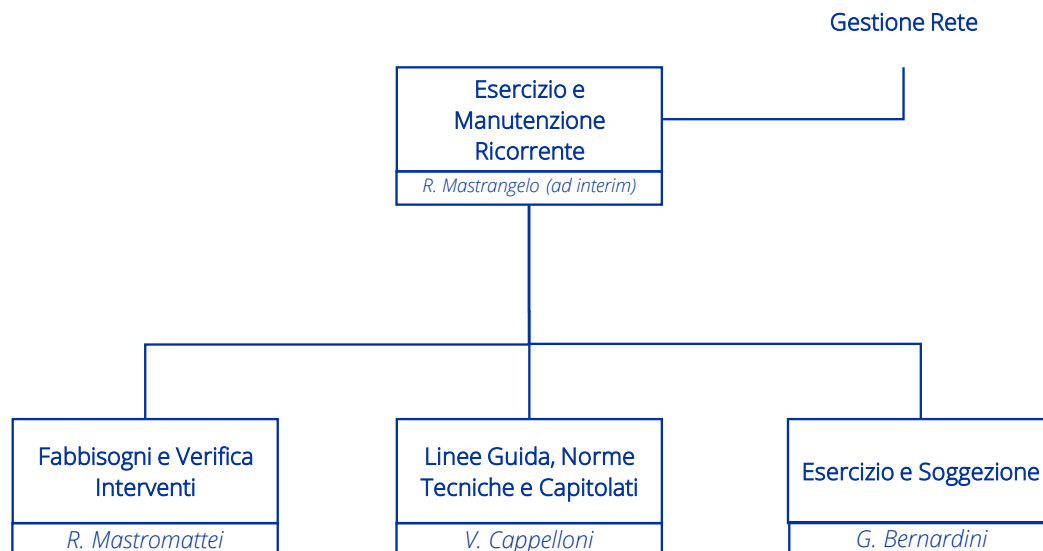

Organigramma Servizi Strumentali all'Esercizio

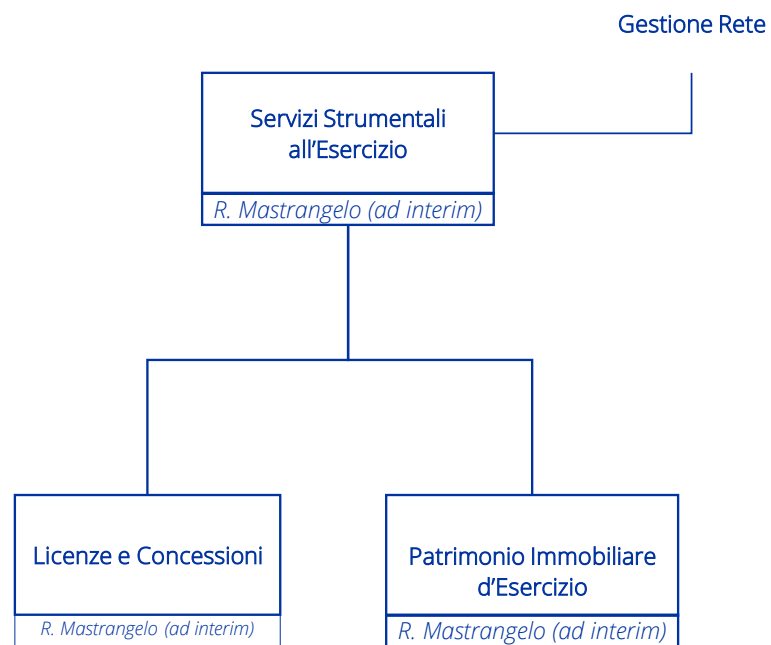

Organigramma Mezzi, Macchinari e Attrezzature d'Esercizio

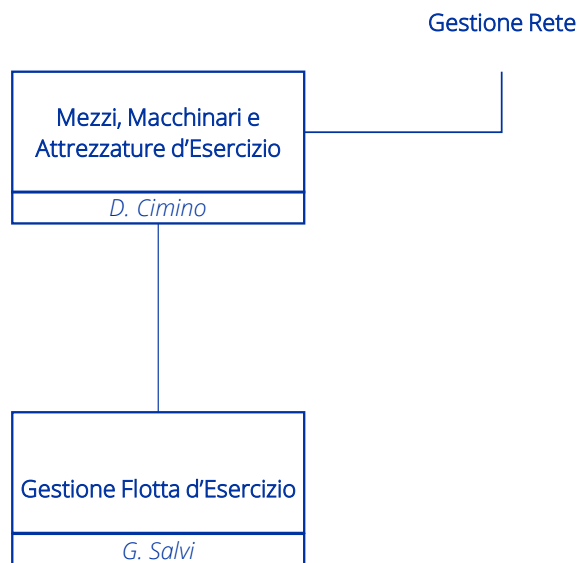

Organigramma Assetto Economico Rete

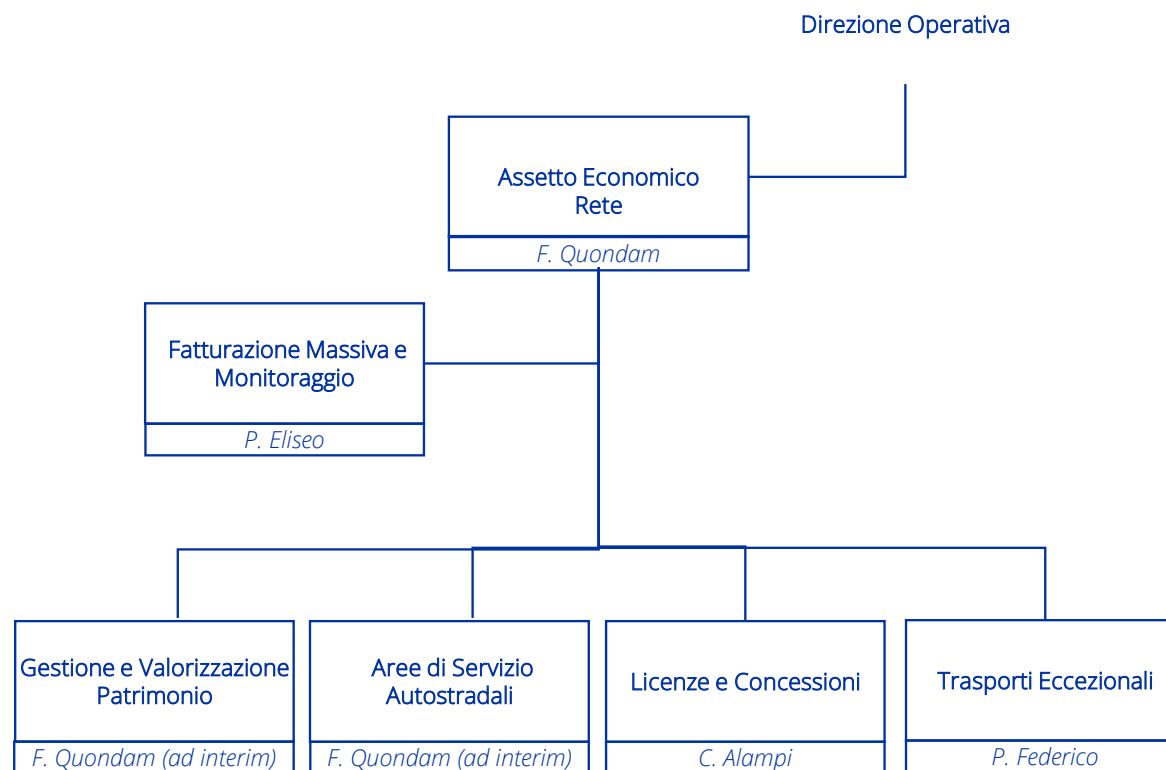

Organigramma Assetto Infrastrutturale Rete

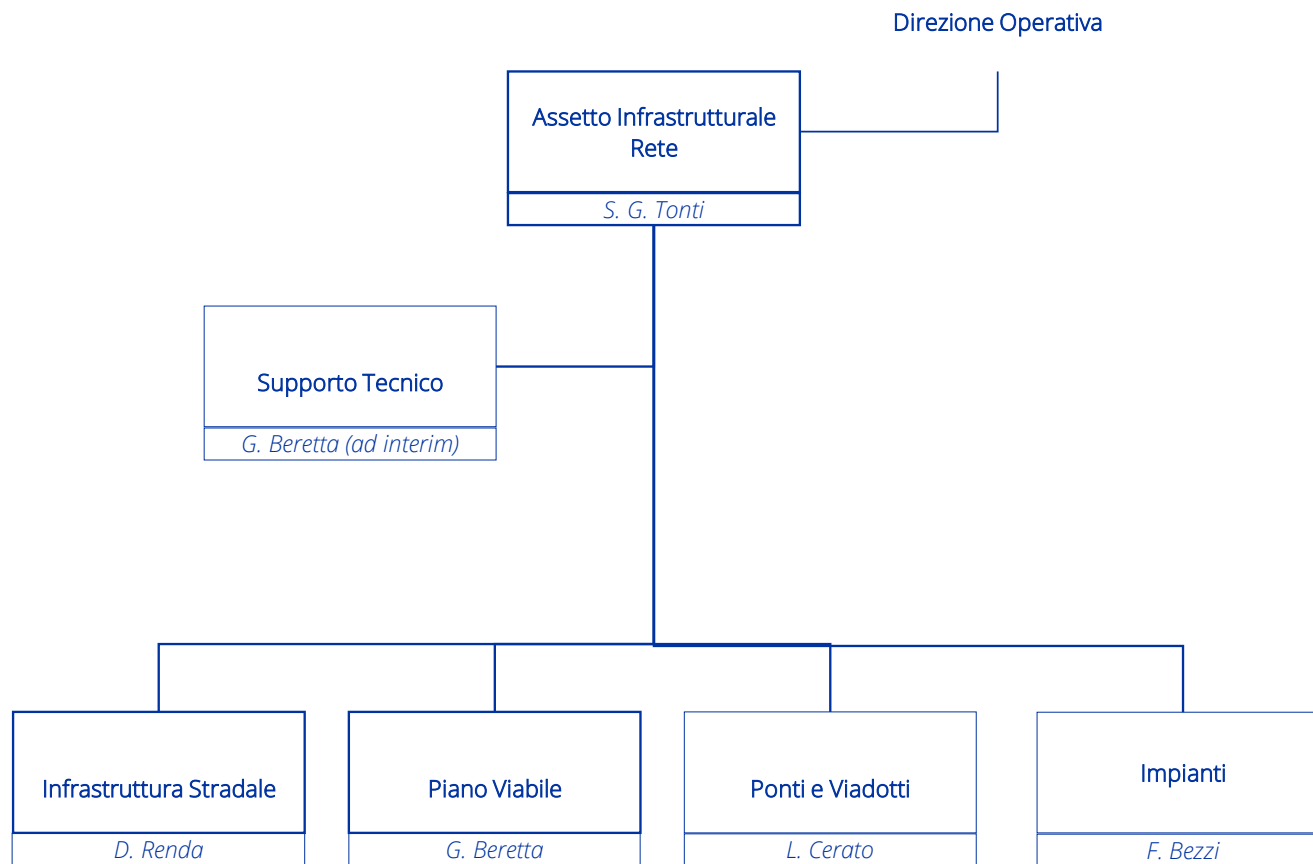

Organigramma Infrastruttura Stradale

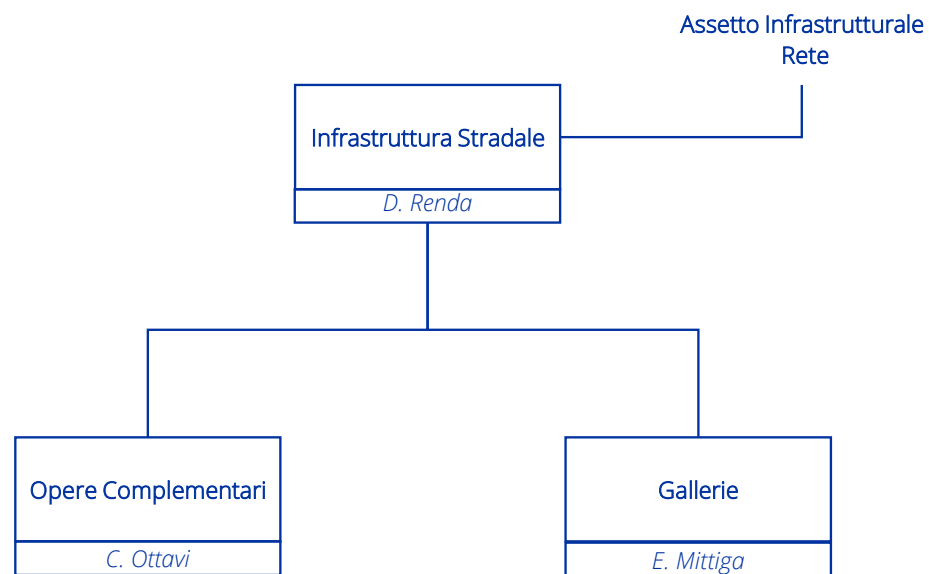

Organigramma Piano Viabile

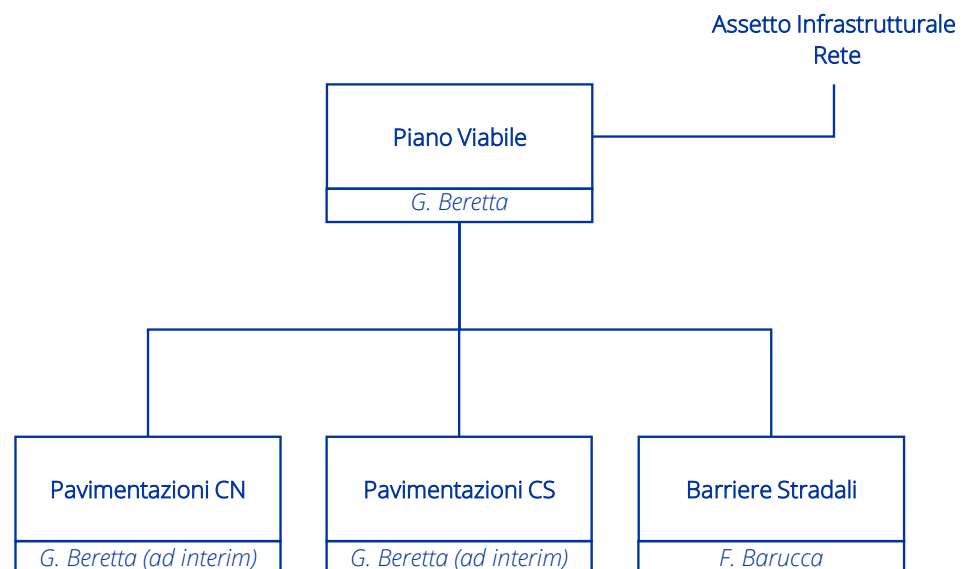

Organigramma Ponti e Viadotti

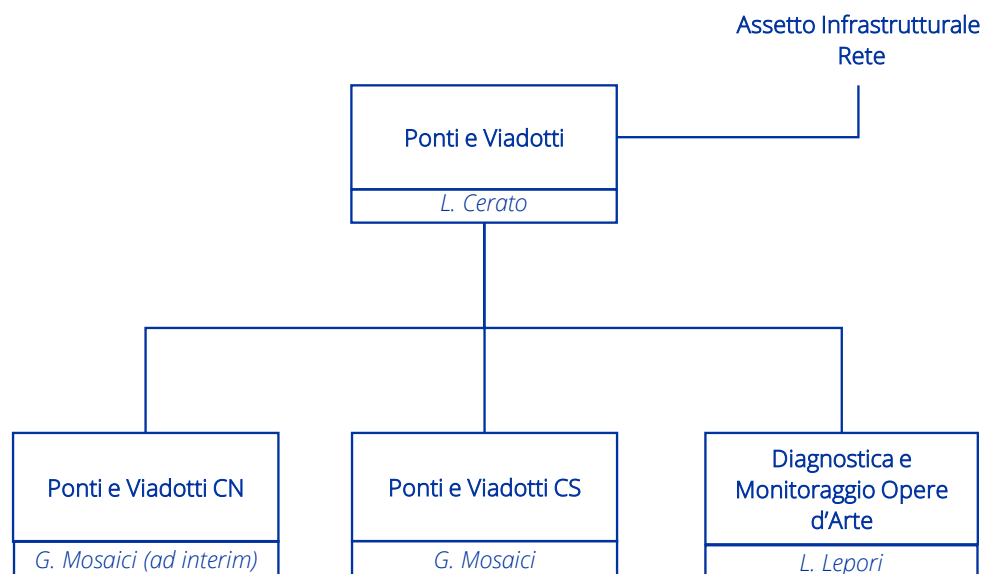

Organigramma Struttura Territoriale

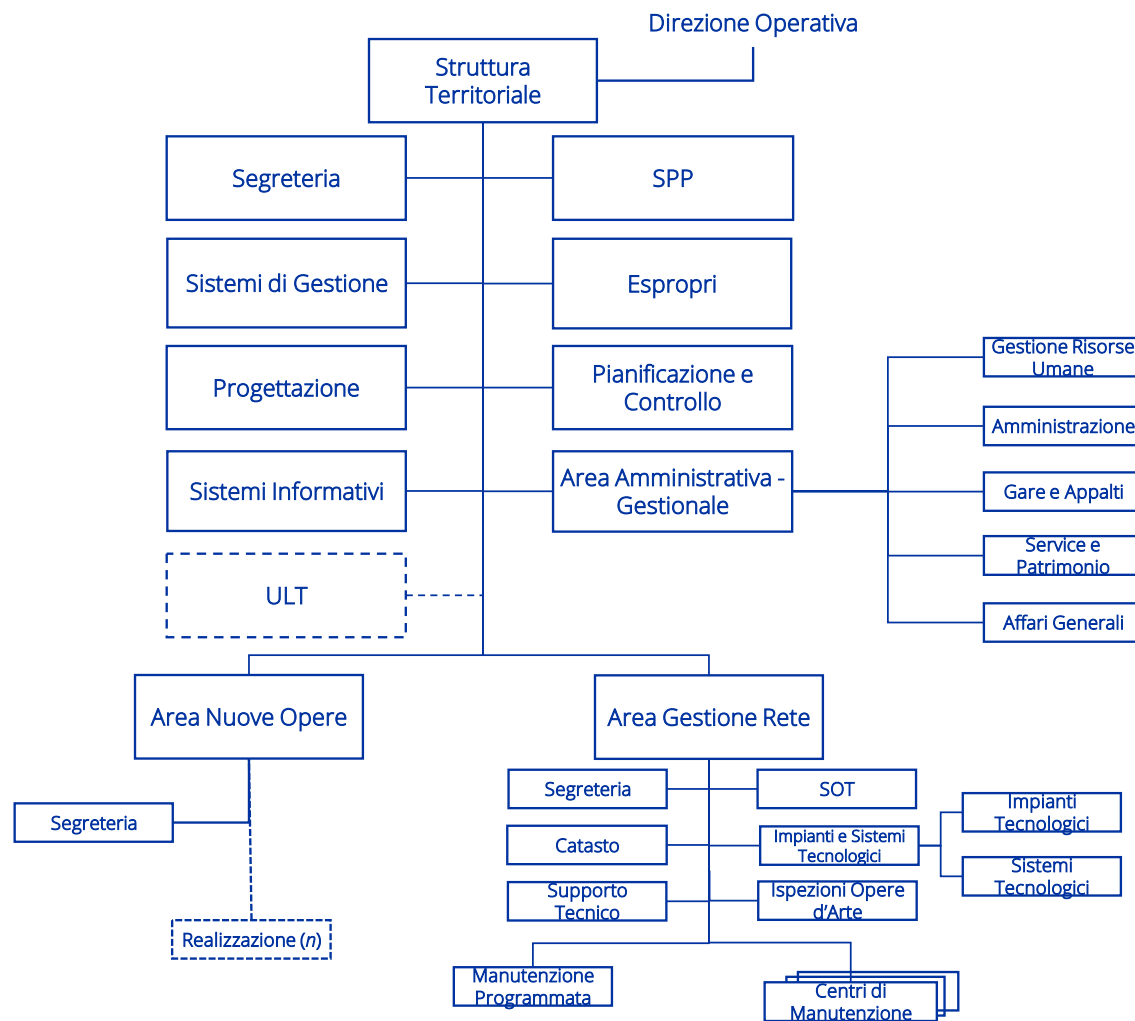

Organigramma Struttura Territoriale Sicilia

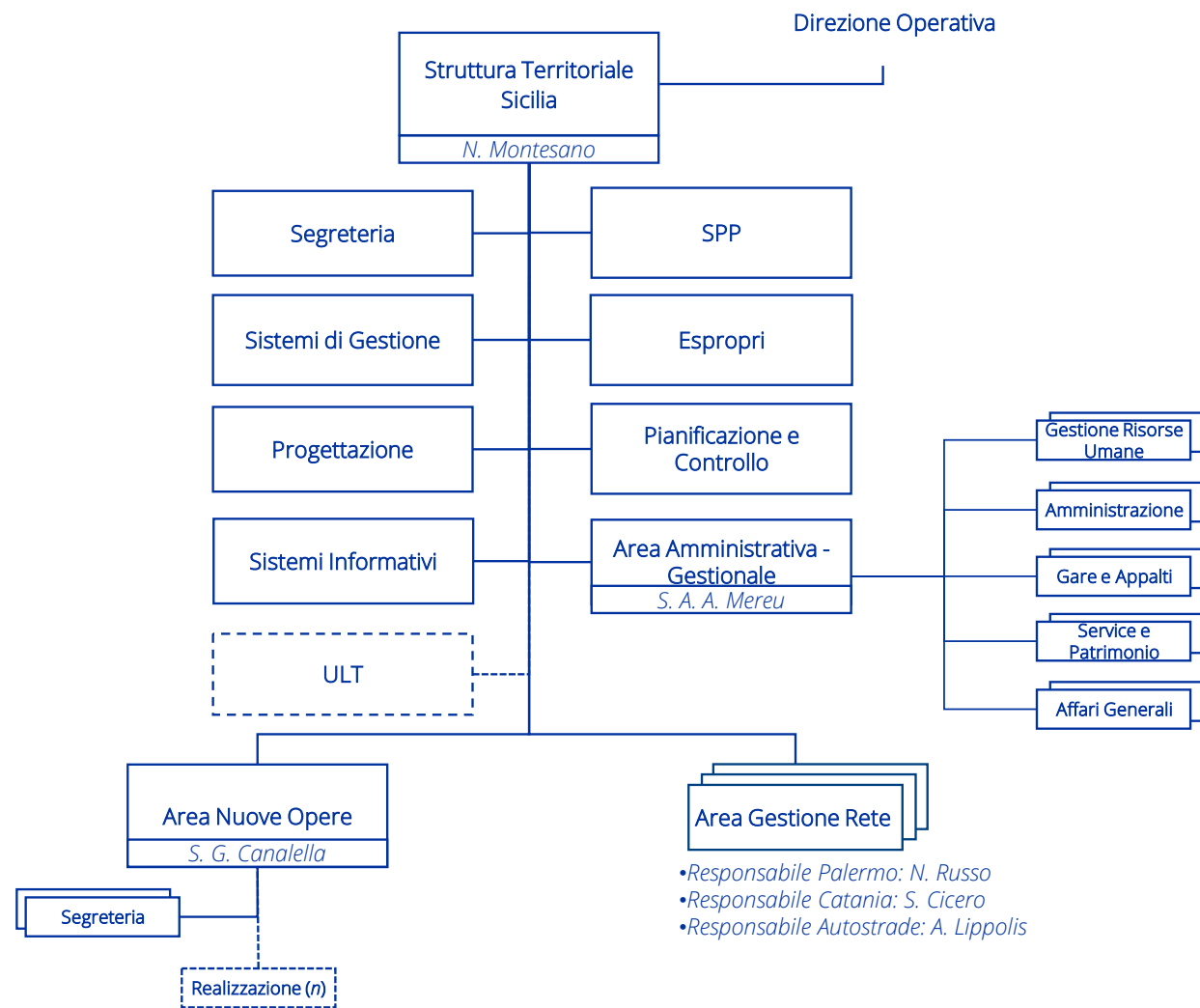

Organigramma Struttura Territoriale Sardegna

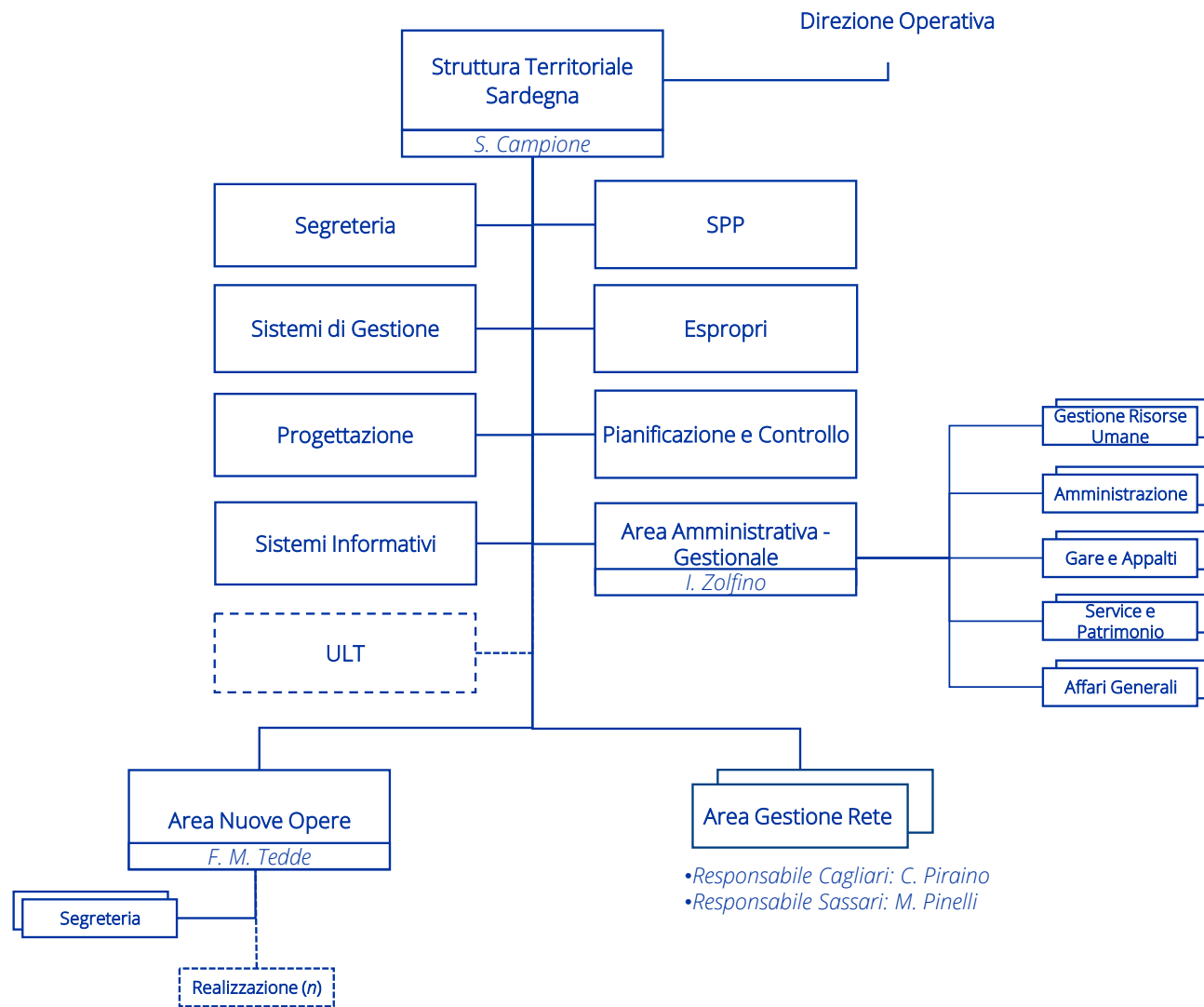

Organigramma Struttura Territoriale Calabria

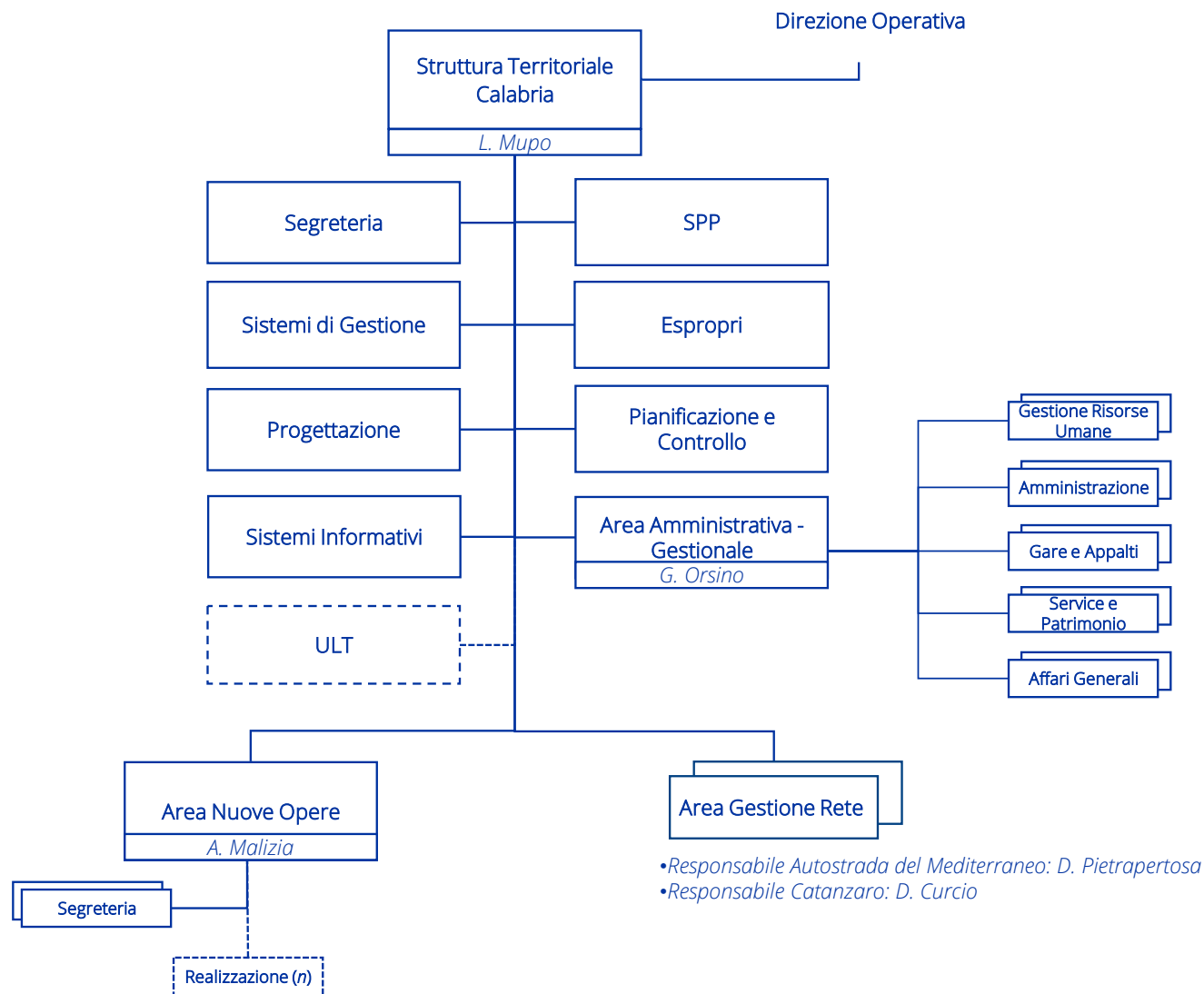

Organigramma Struttura Territoriale Basilicata

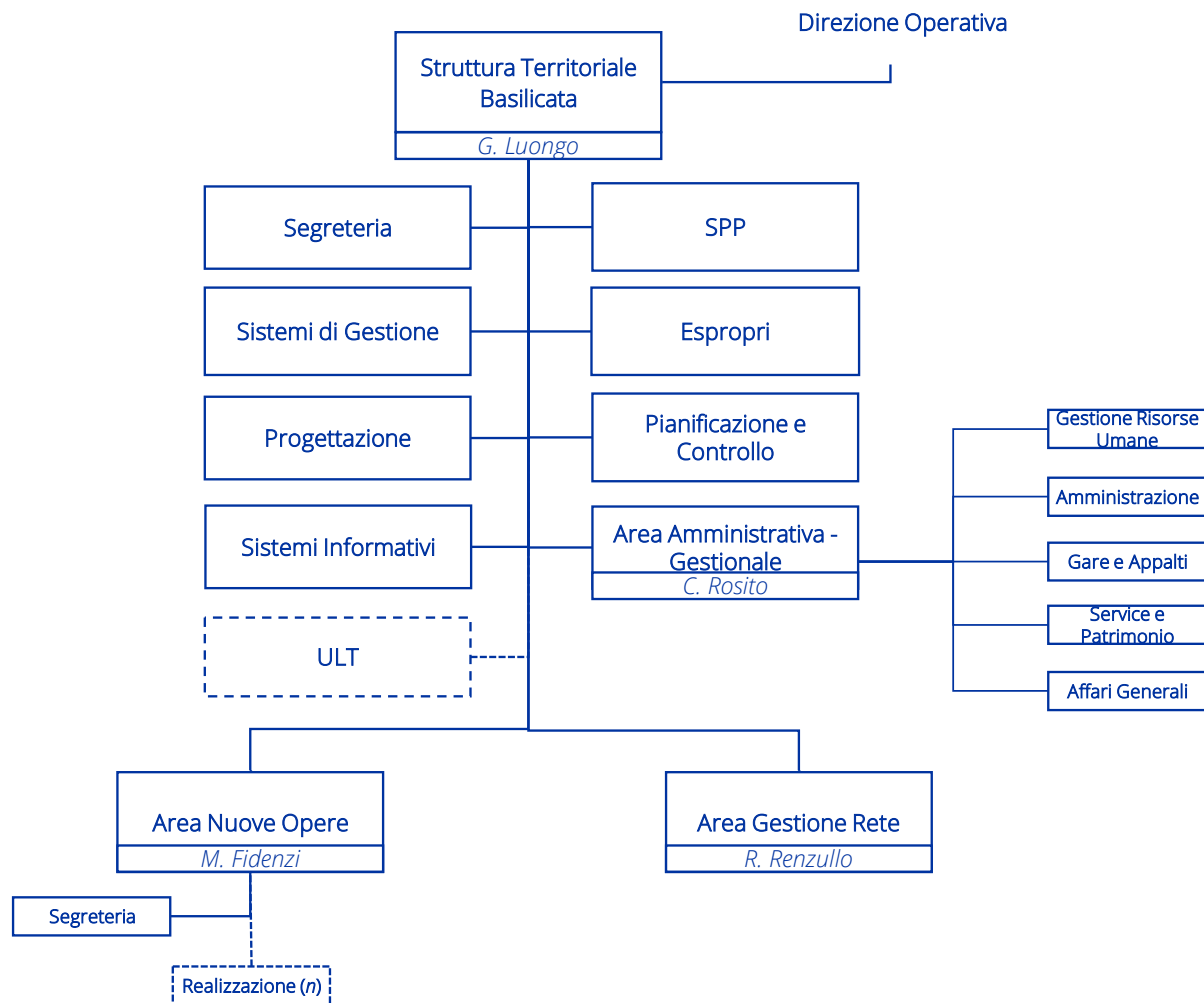

Organigramma Struttura Territoriale Puglia

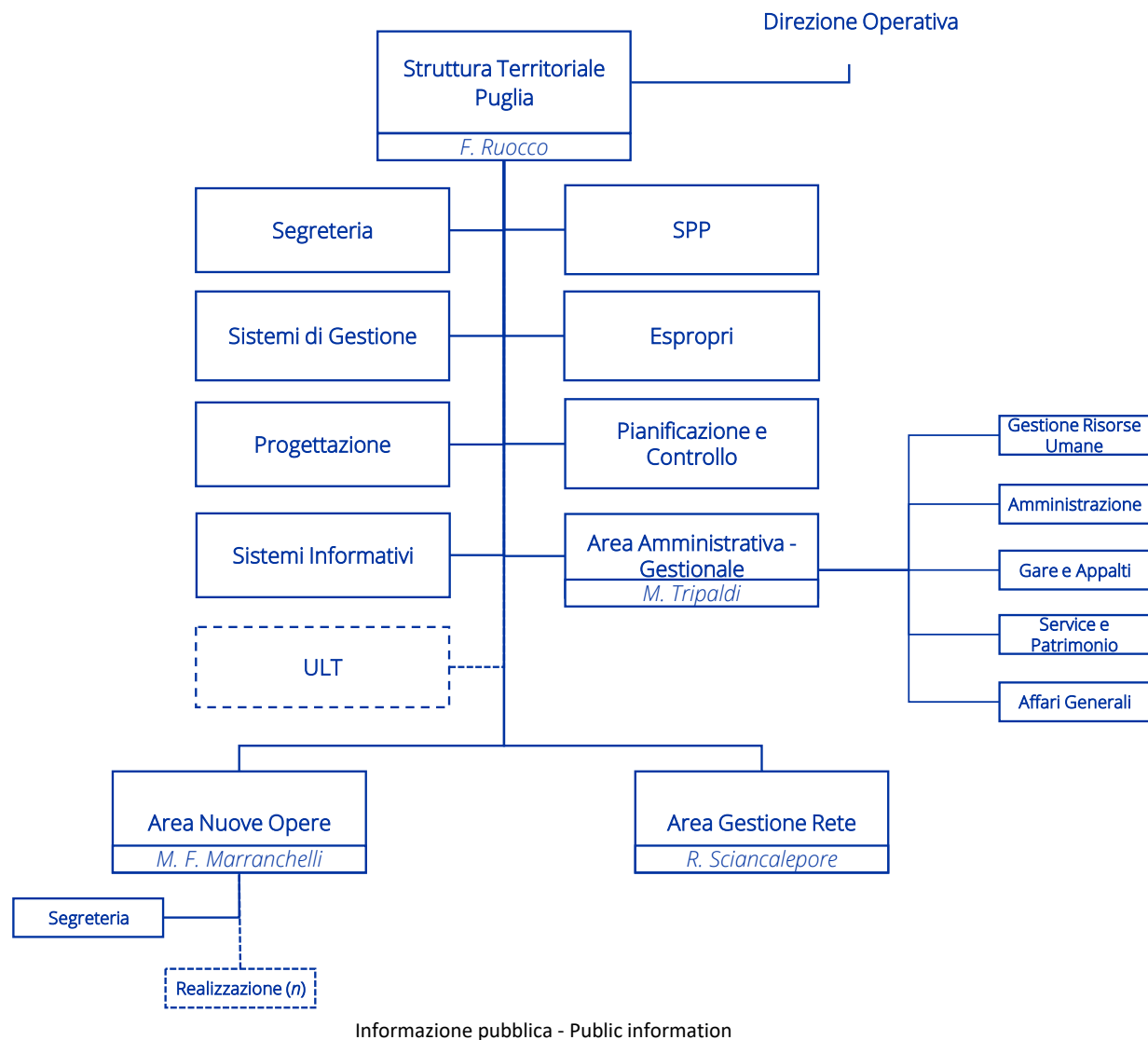

Organigramma Struttura Territoriale Campania

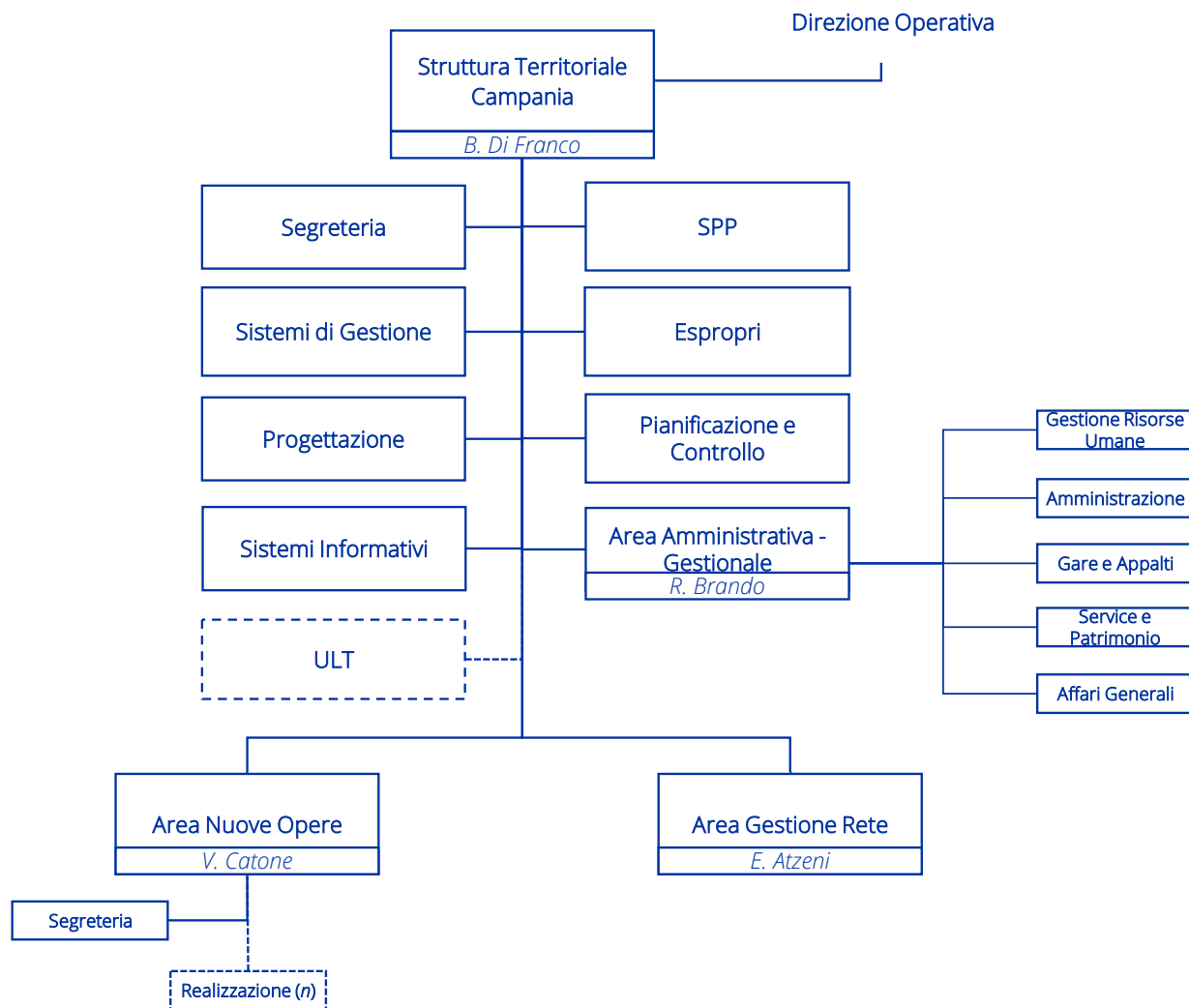

Organigramma Struttura Territoriale Lazio

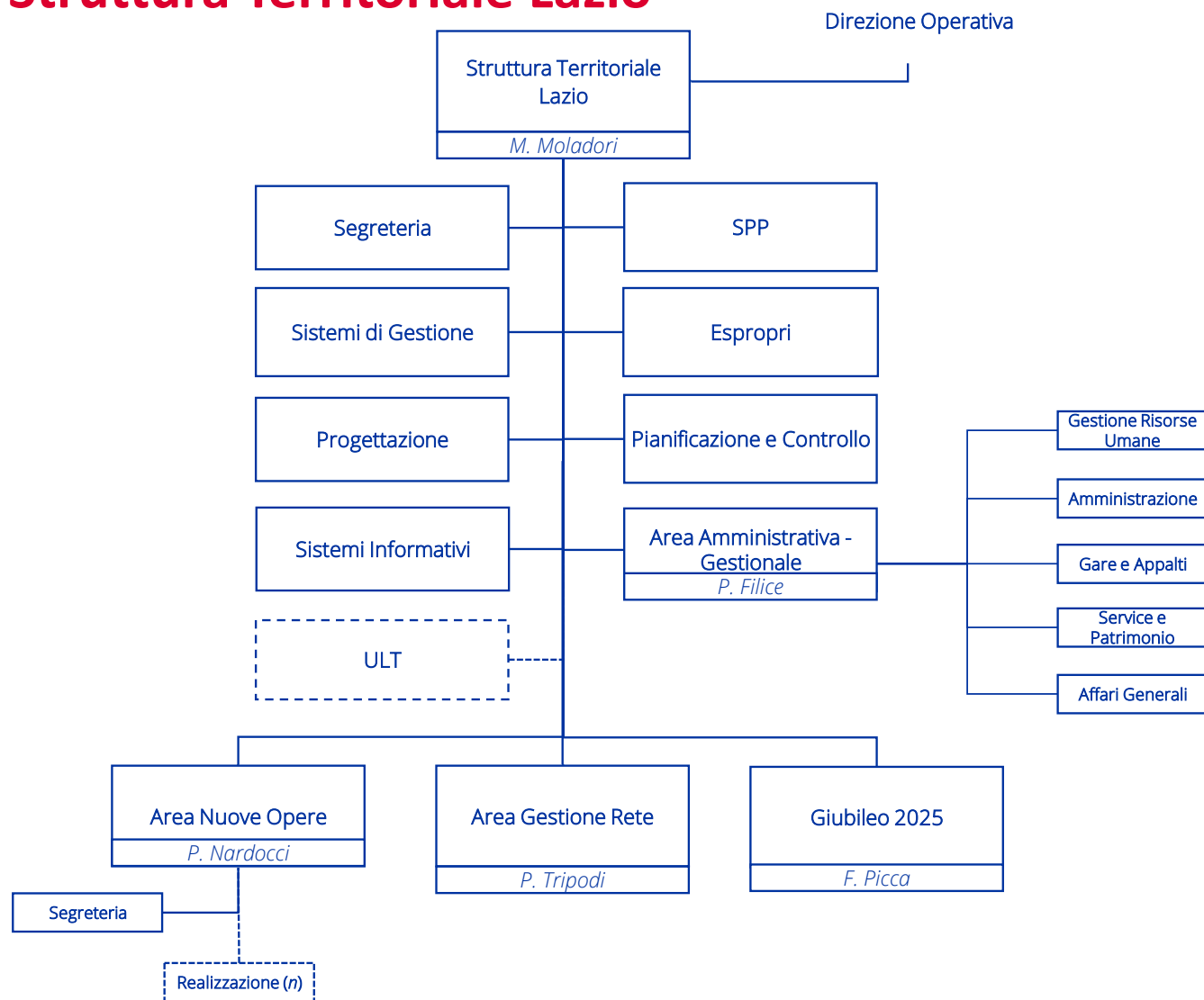

Organigramma Giubileo 2025

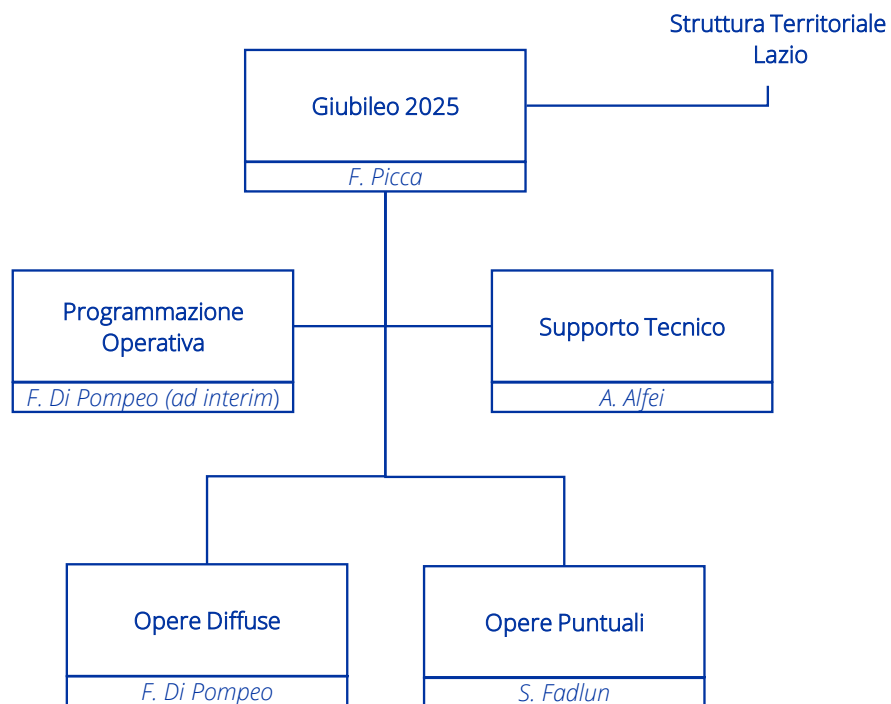

Organigramma Struttura Territoriale Abruzzo e Molise

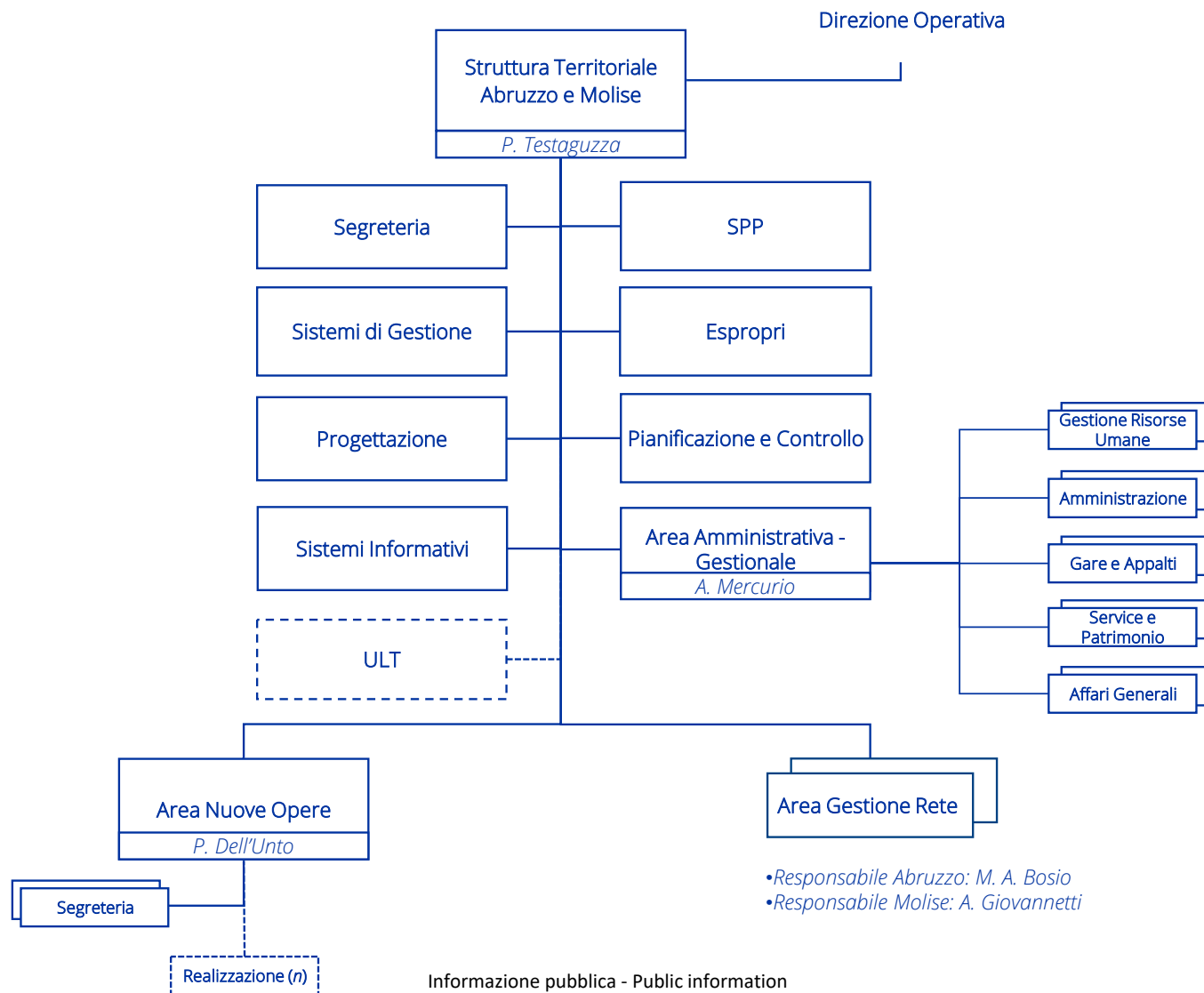

Organigramma Struttura Territoriale Marche

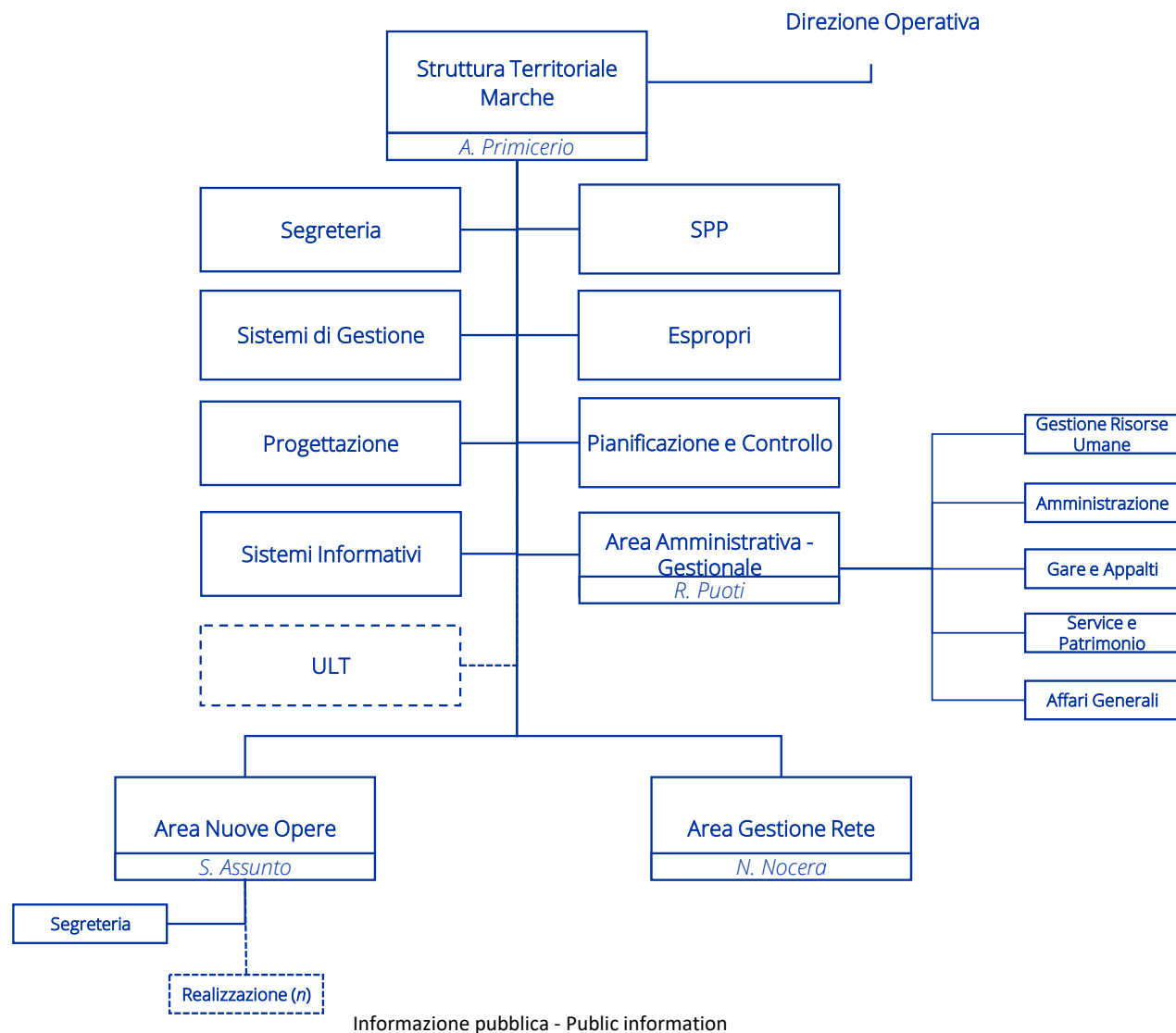

Organigramma Struttura Territoriale Umbria

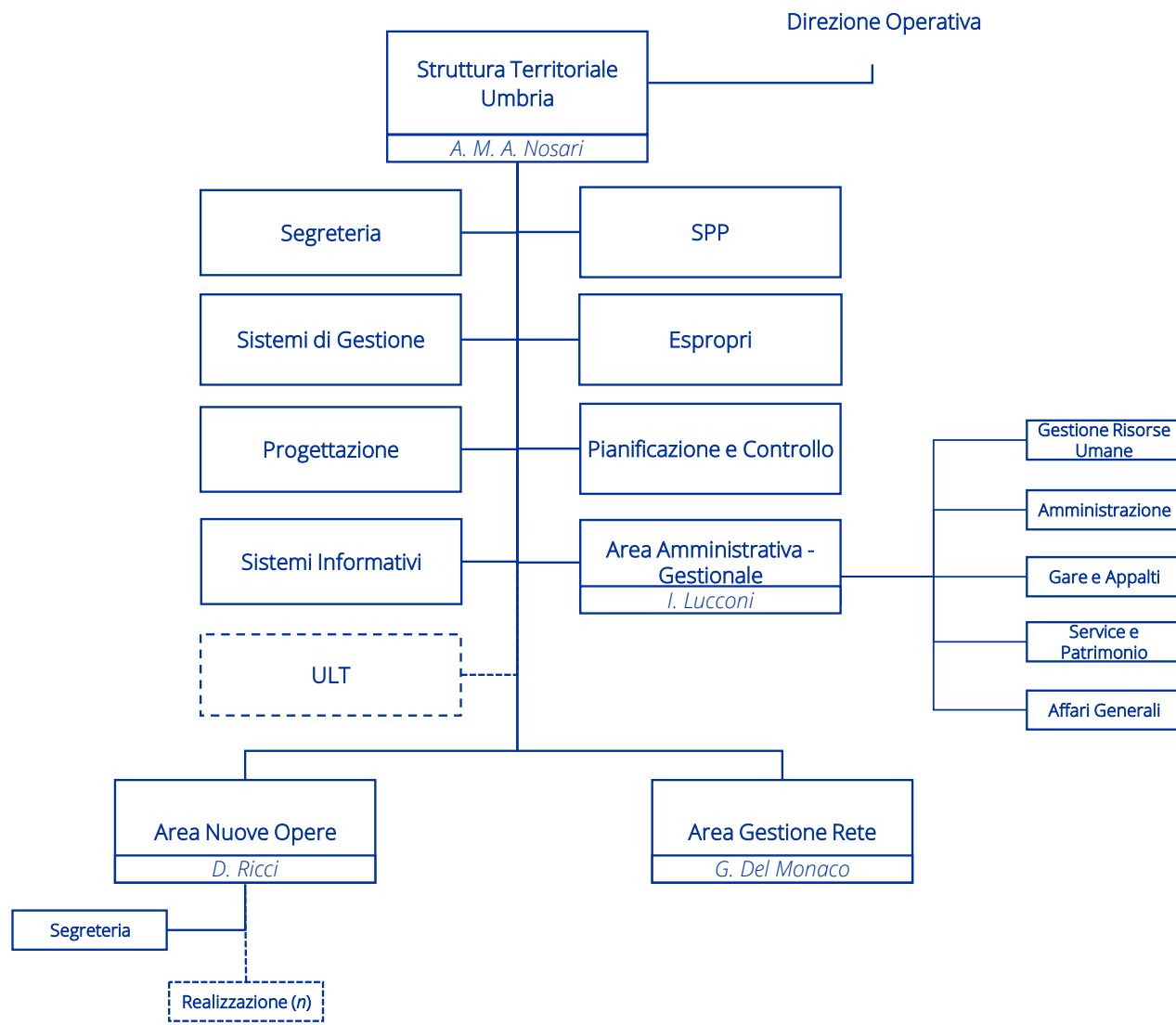

Organigramma Struttura Territoriale Toscana

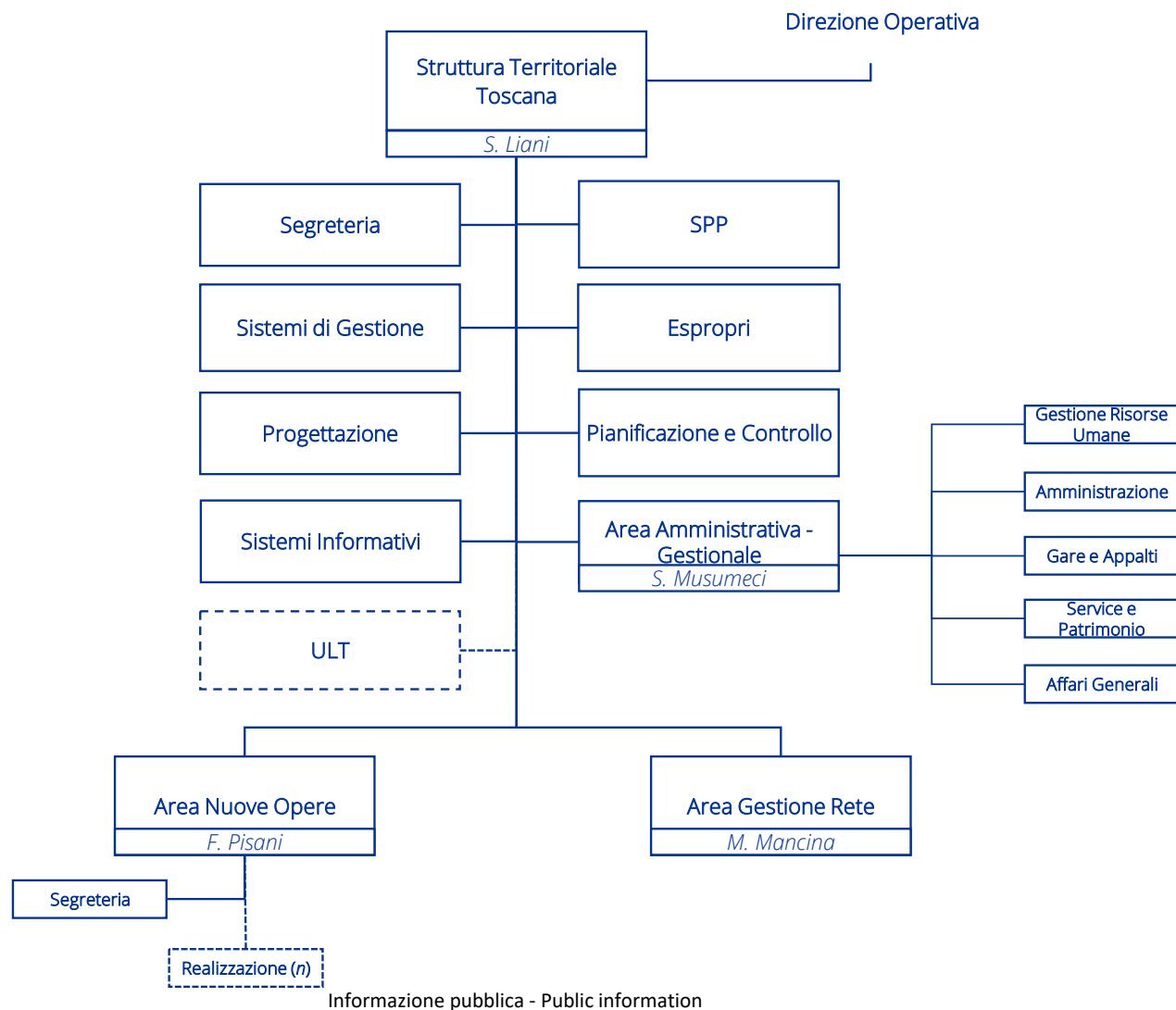

Organigramma Struttura Territoriale Emilia Romagna

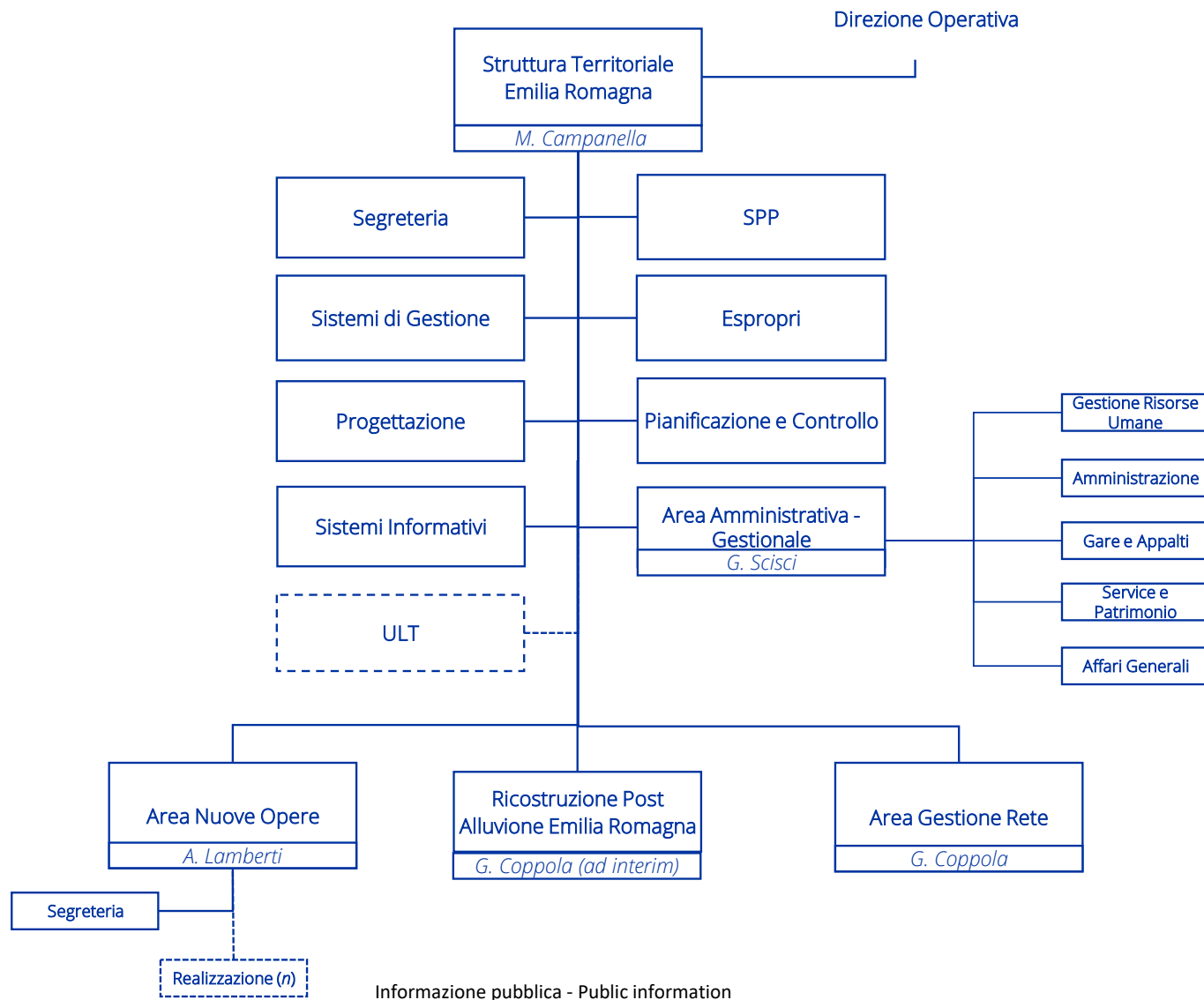

Organigramma Ricostruzione Post Alluvione Emilia Romagna

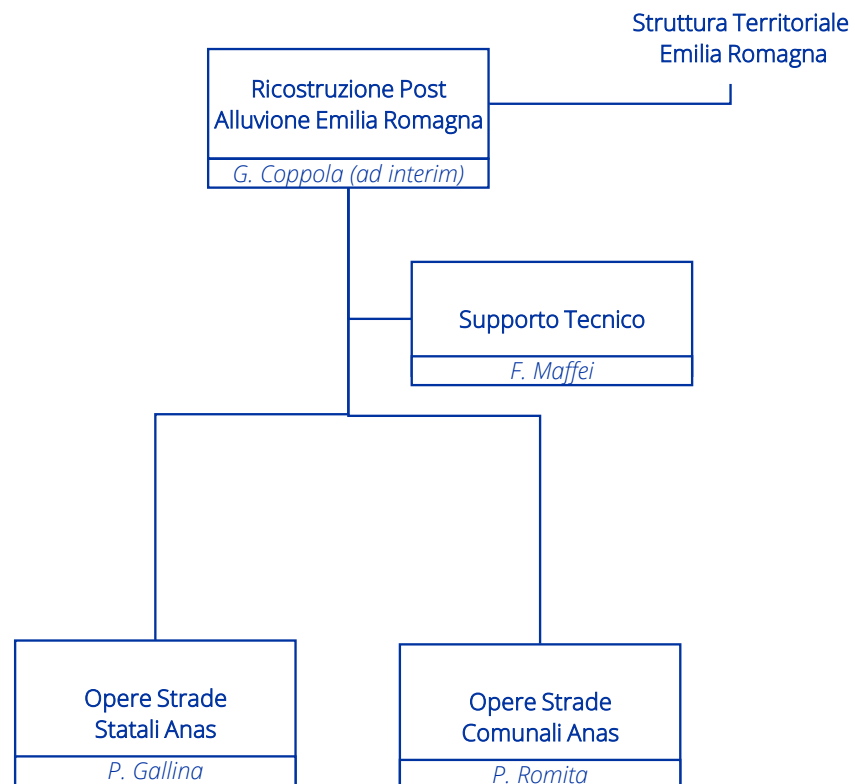

Organigramma Struttura Territoriale Veneto e Friuli Venezia Giulia

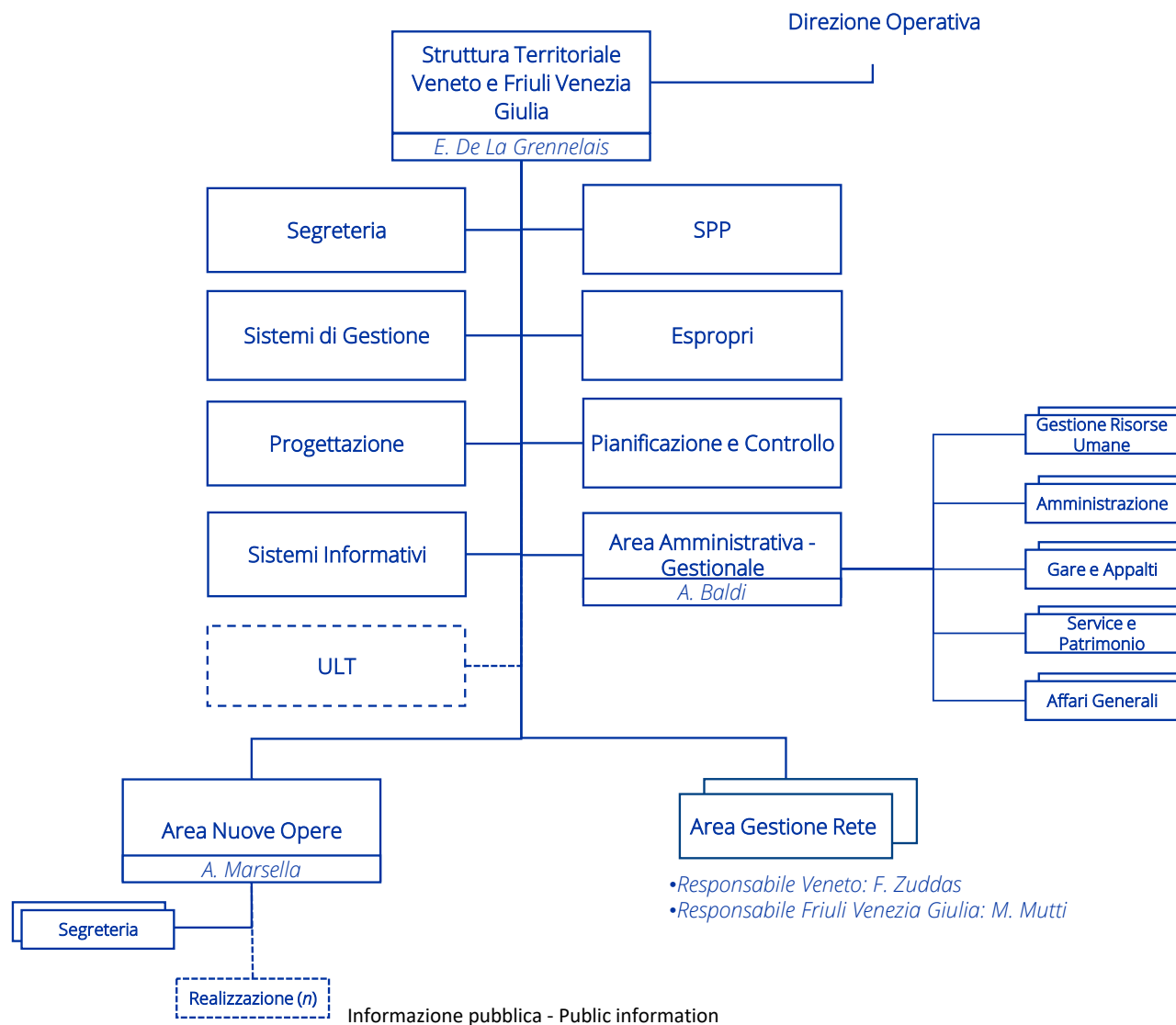

Organigramma Struttura Territoriale Lombardia

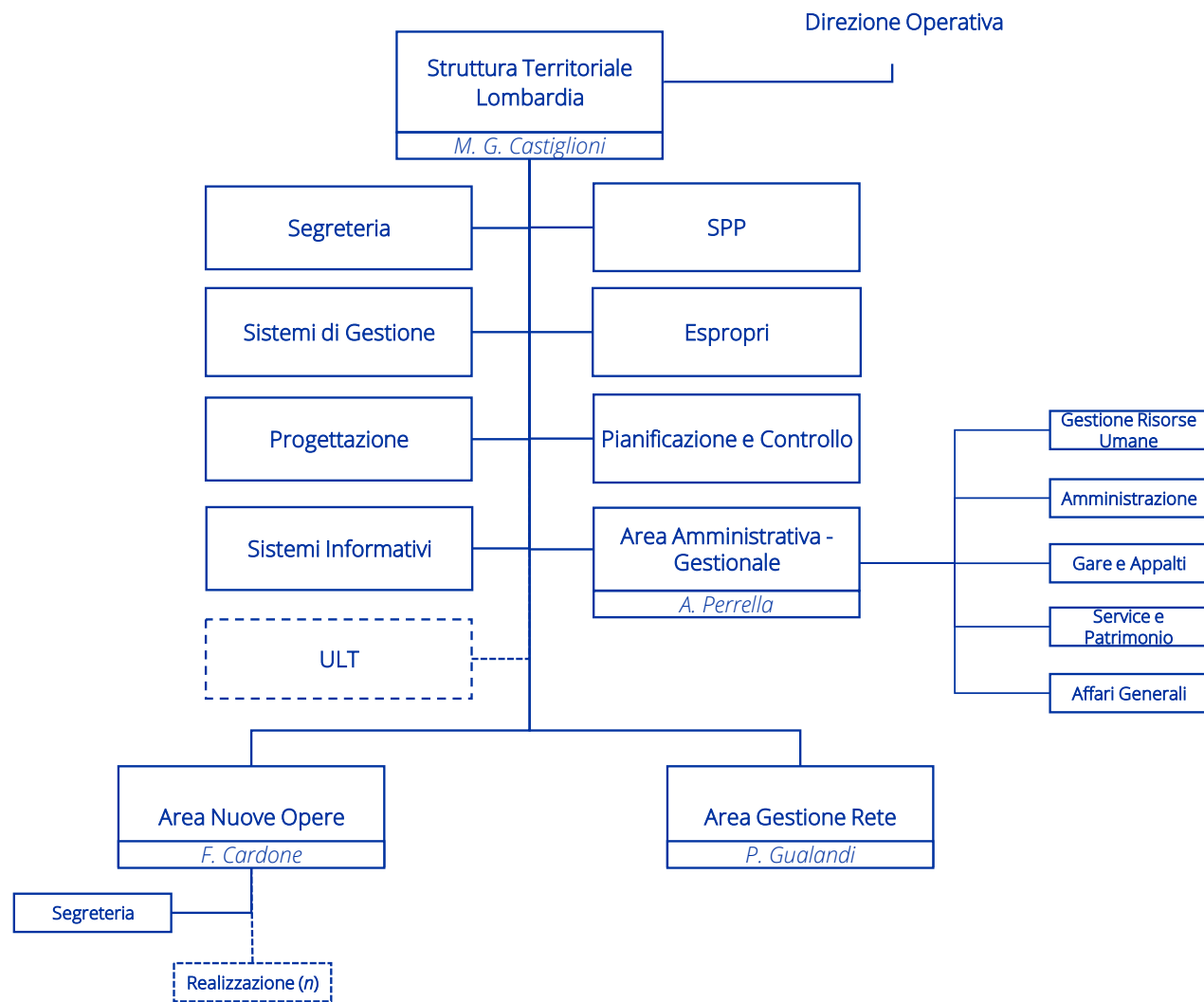

Organigramma Struttura Territoriale Liguria

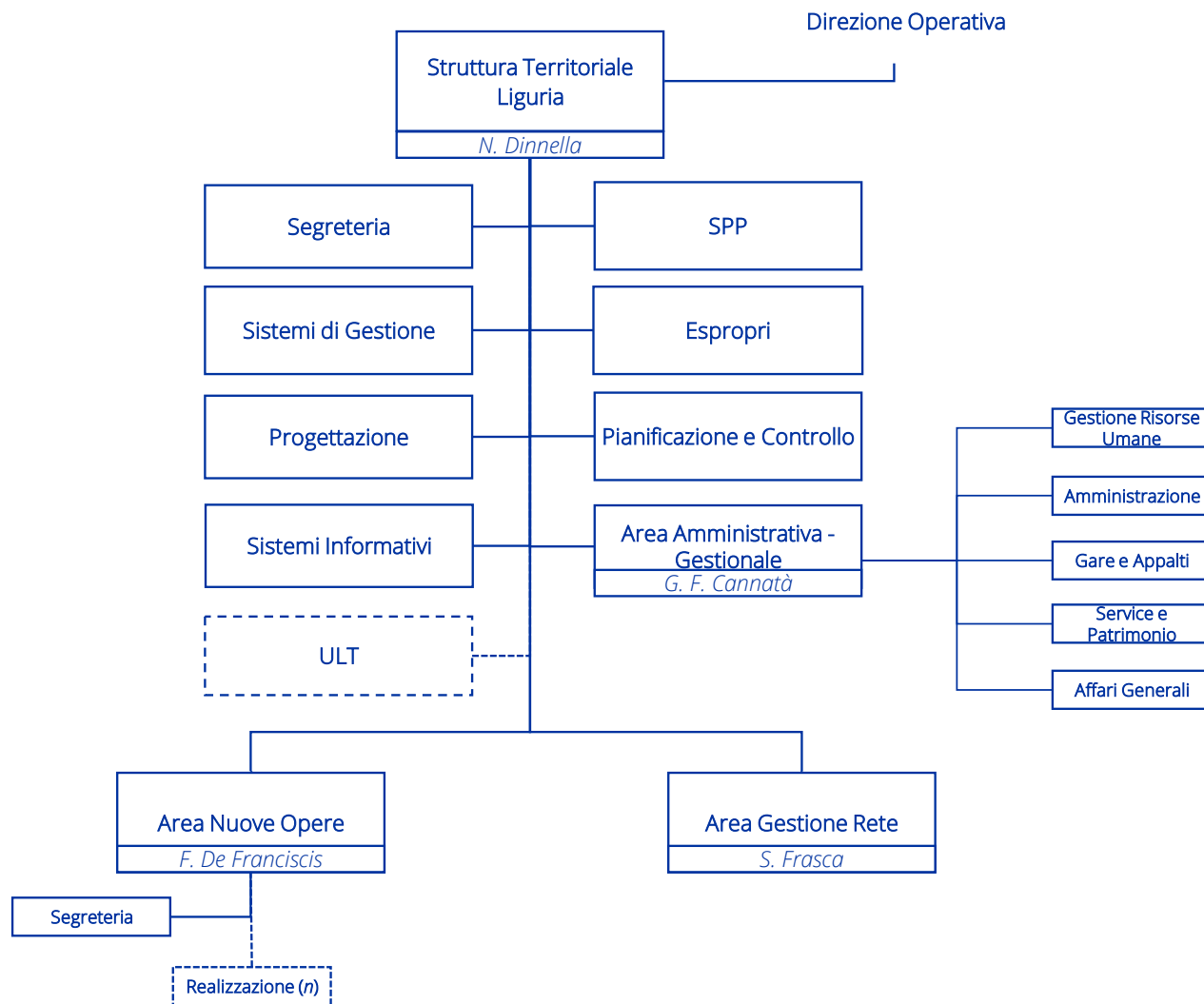

Organigramma Struttura Territoriale Piemonte e Valle d'Aosta

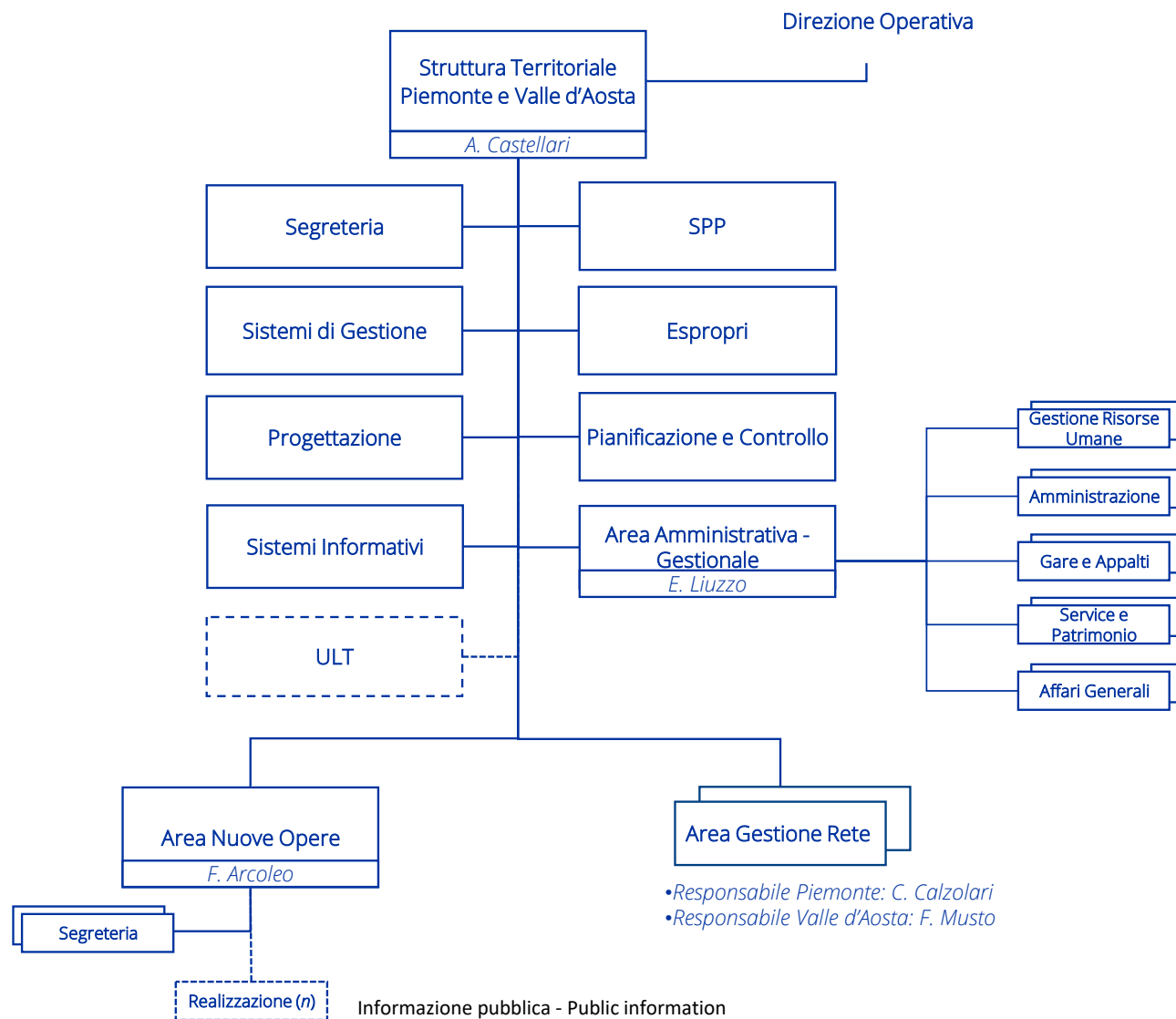

Organigramma Direzione Investimenti e Realizzazione

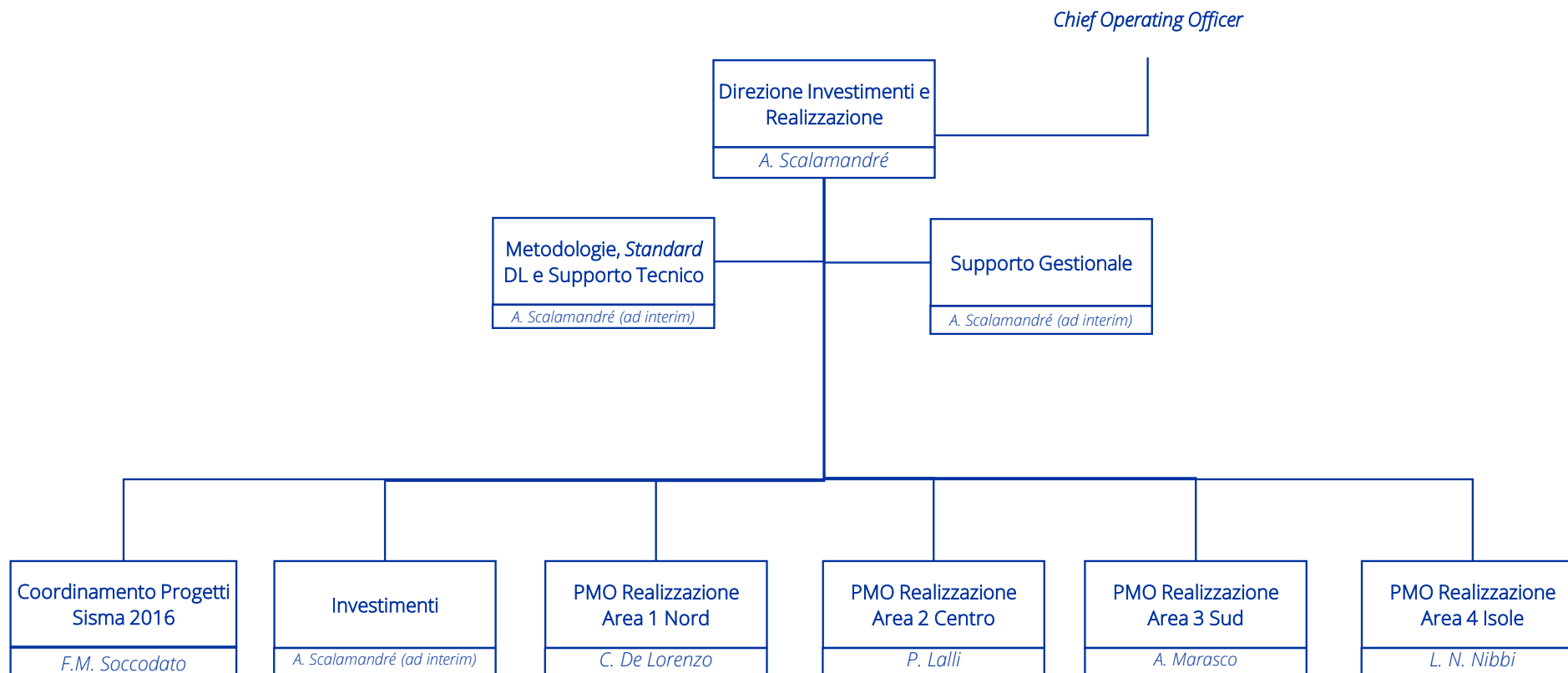

Organigramma PMO Realizzazione Area 1 Nord

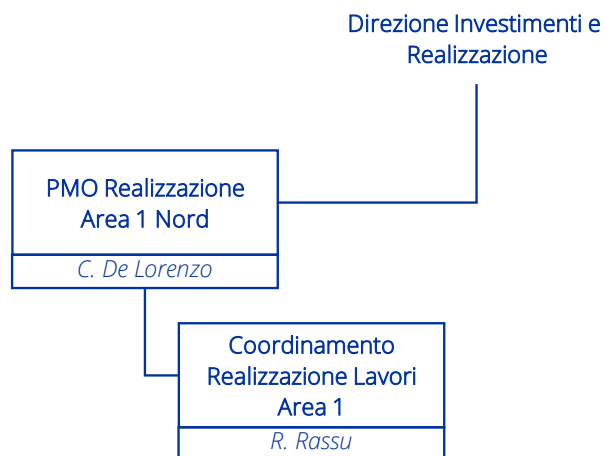

Organigramma PMO Realizzazione Area 2 Centro

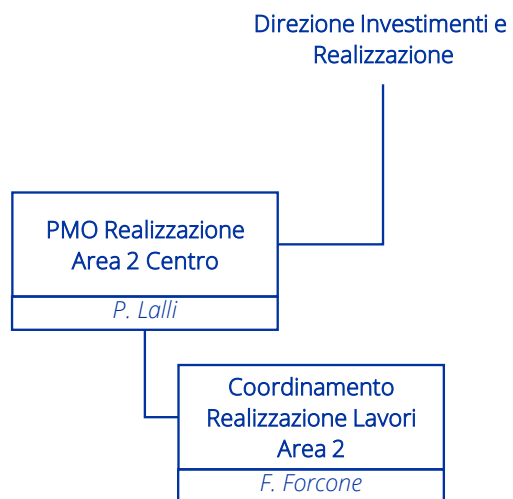

Organigramma PMO Realizzazione Area 3 Sud

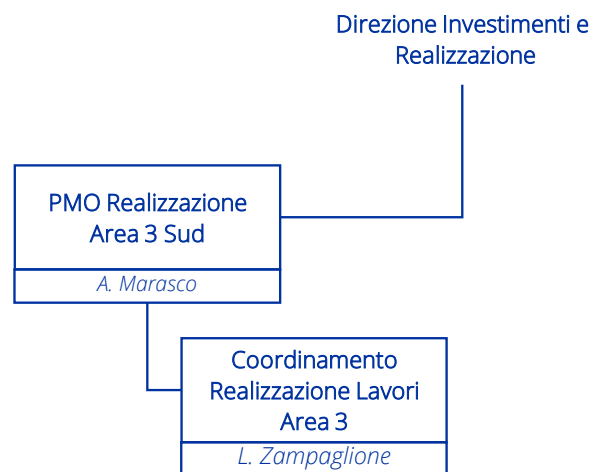

Organigramma PMO Realizzazione Area 4 Isole

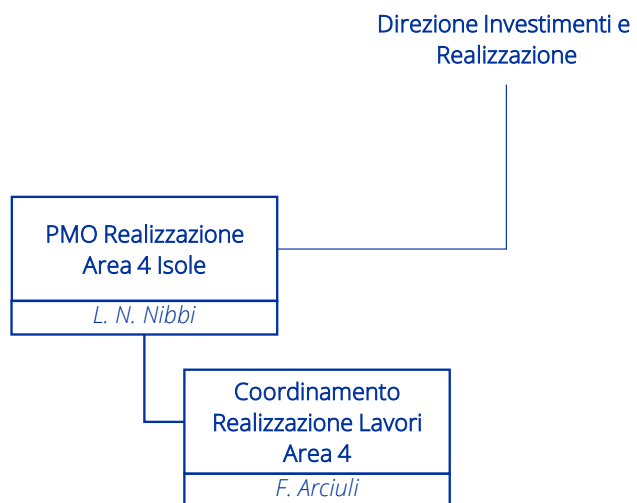

Organigramma Supporto Gestionale

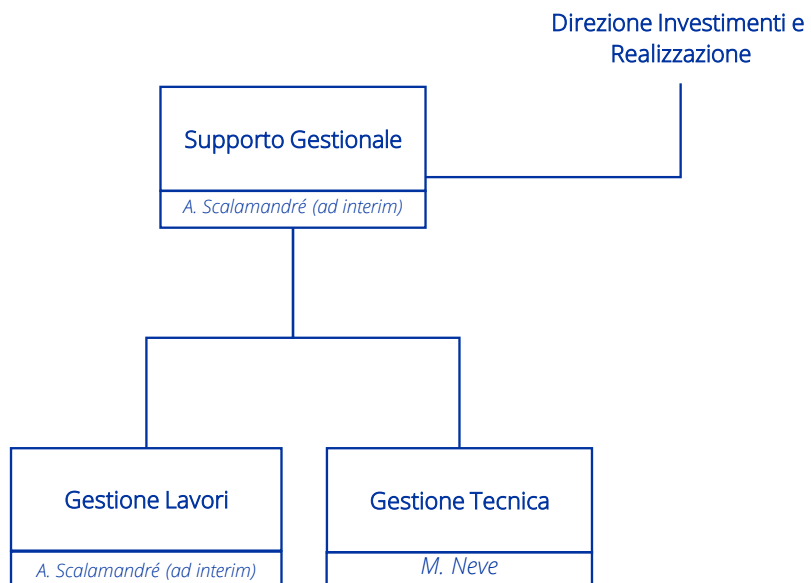

Organigramma Coordinamento Progetti Sisma 2016

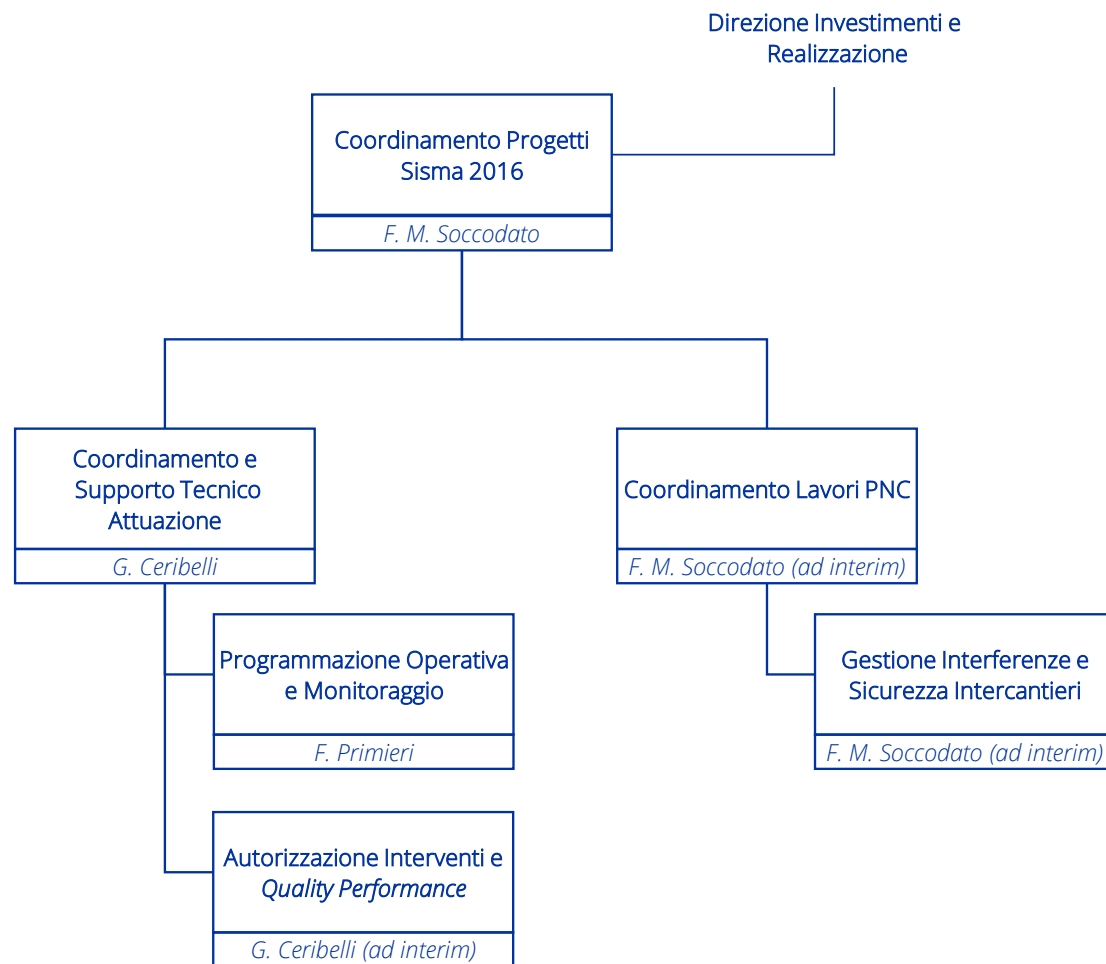

Organigramma Investimenti

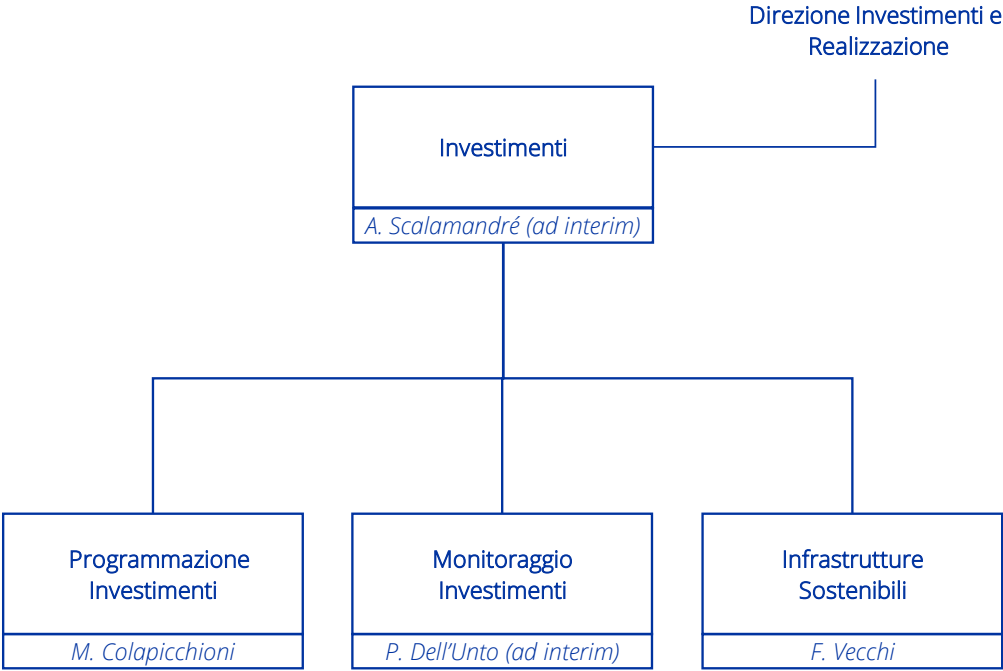

Organigramma Direzione Tecnica

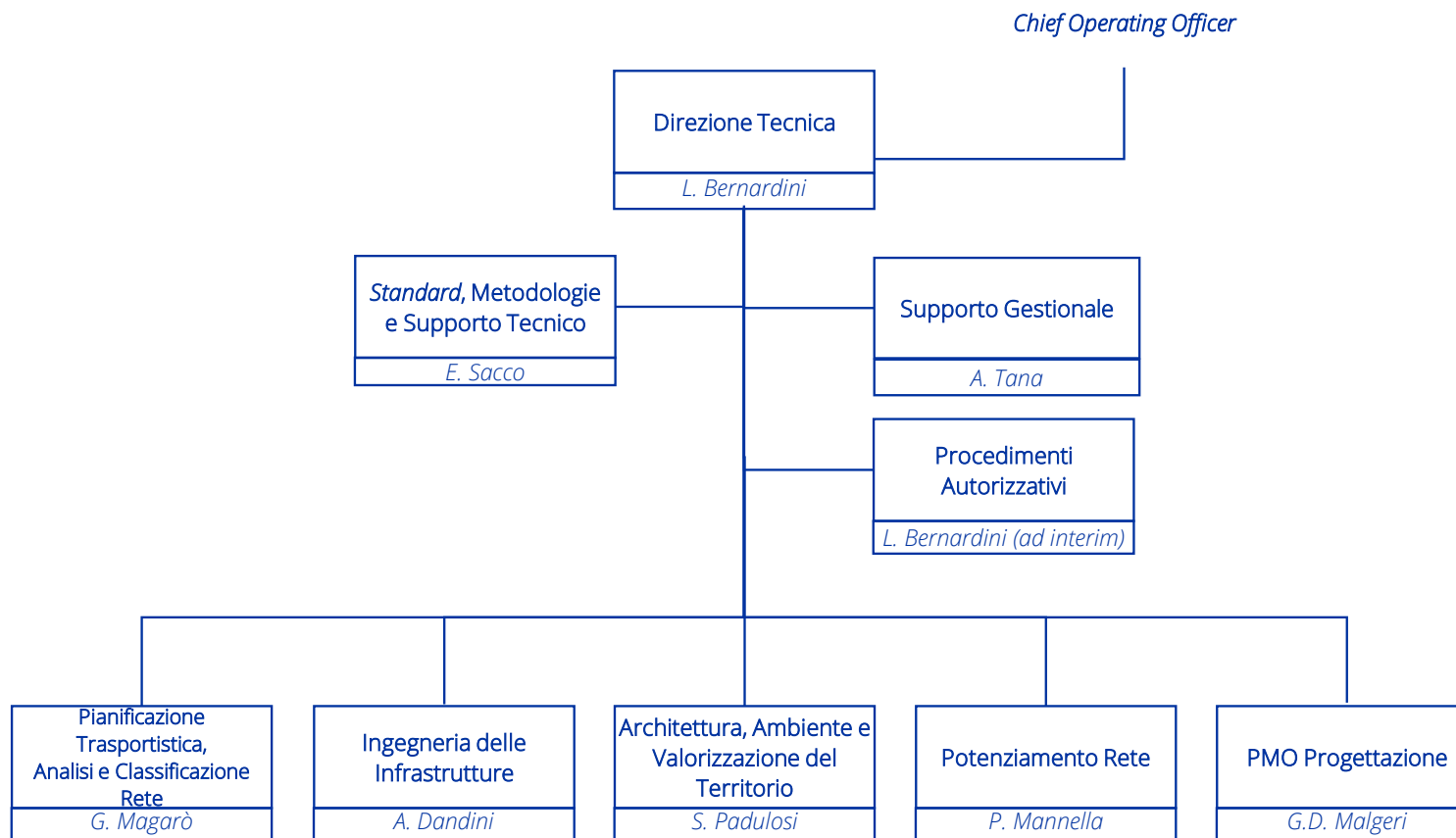

Organigramma *Standard, Metodologie e Supporto Tecnico*

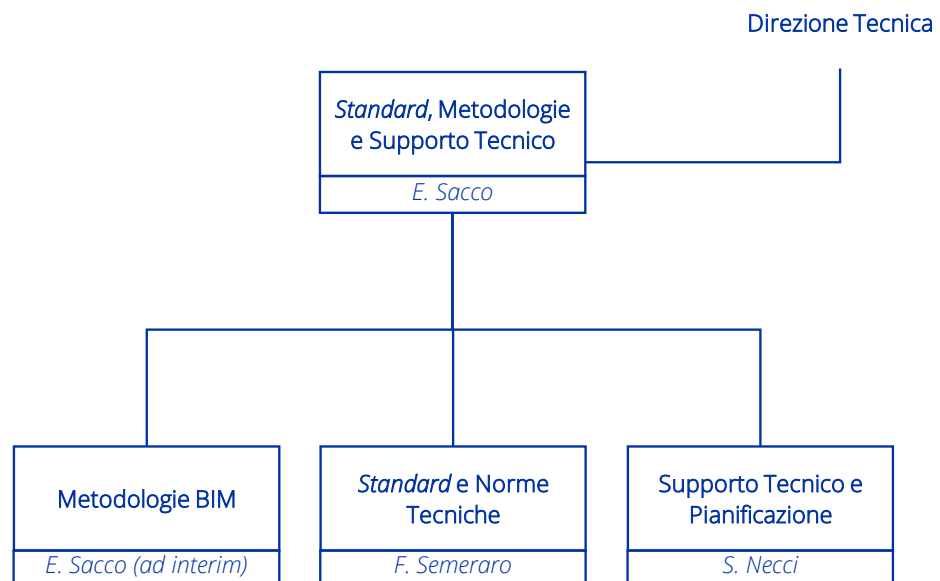

Organigramma Procedimenti Autorizzativi

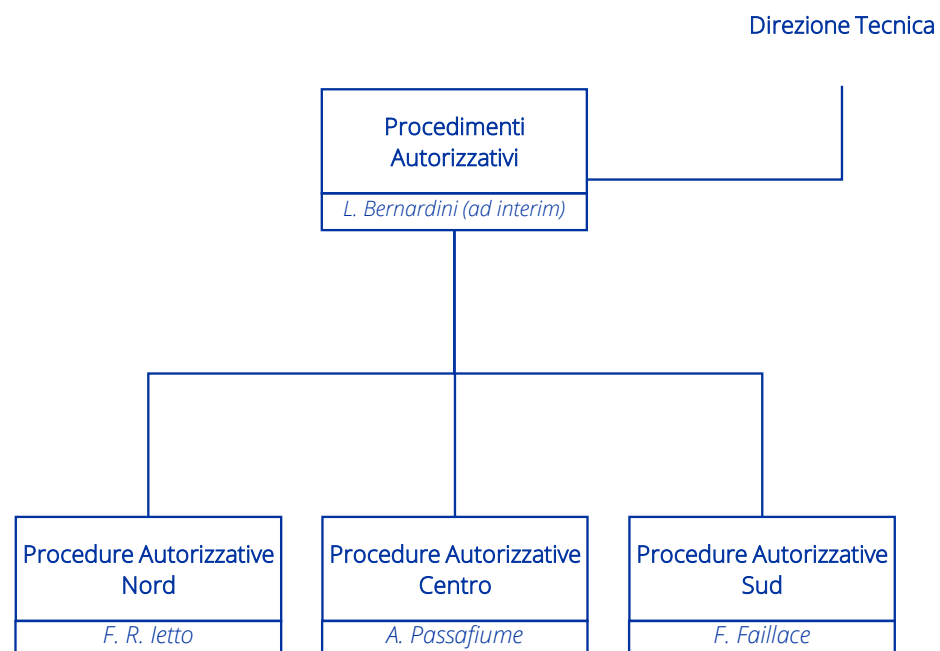

Organigramma Supporto Gestionale

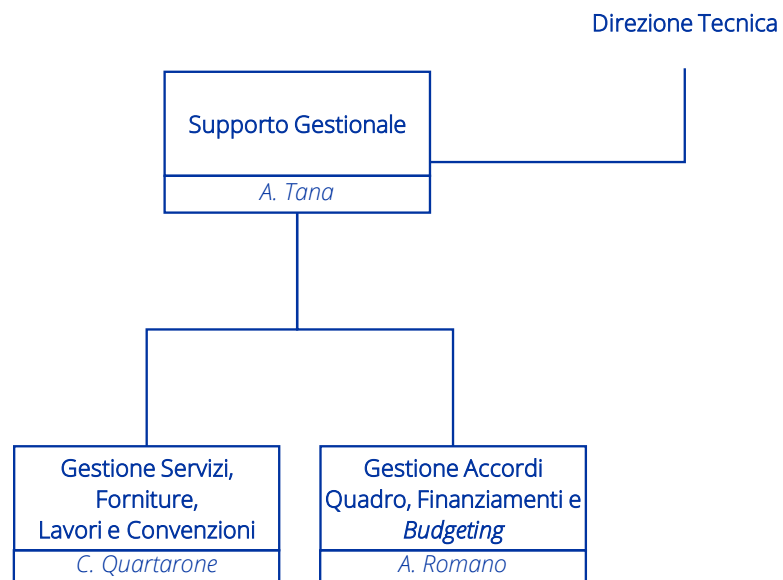

Organigramma Pianificazione Trasportistica, Analisi e Classificazione Rete

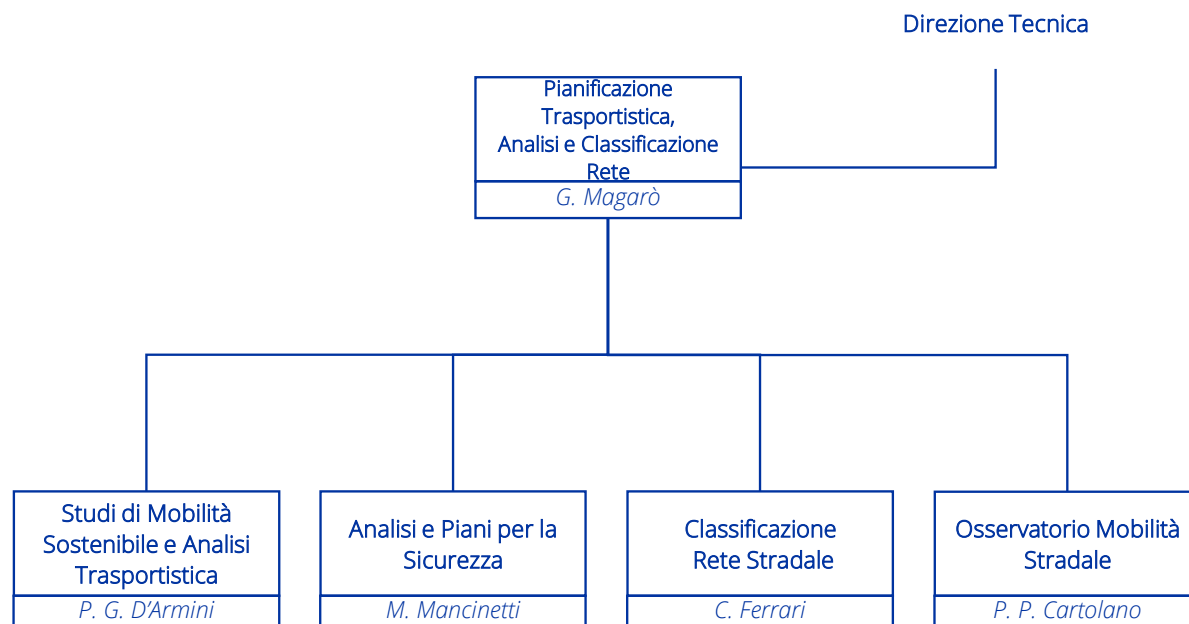

Organigramma Ingegneria delle Infrastrutture

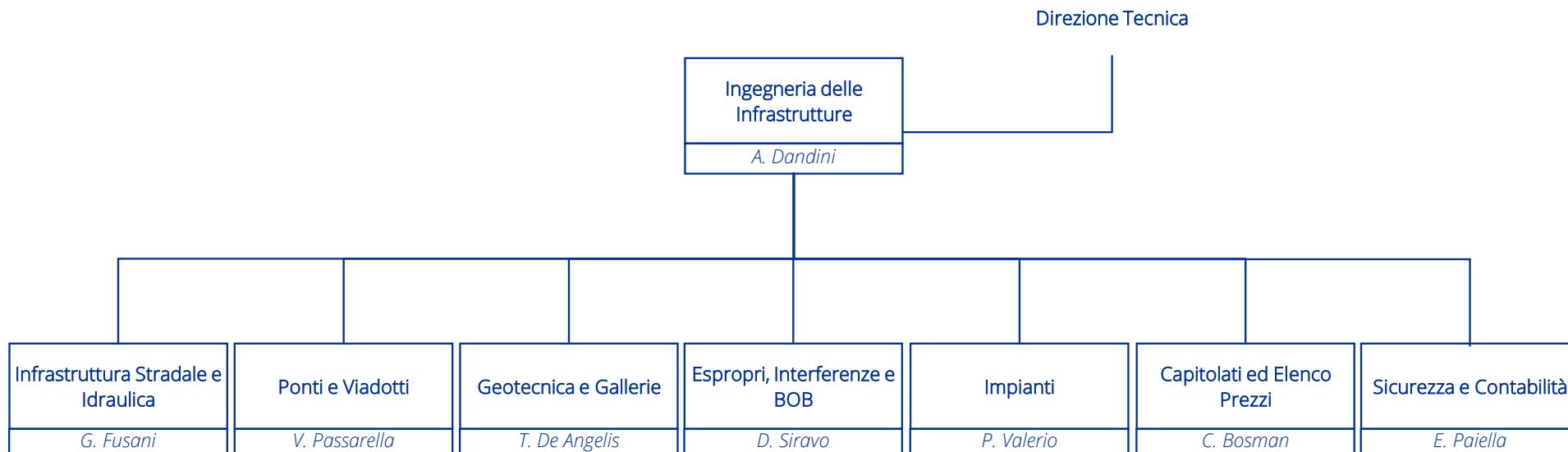

Organigramma Architettura, Ambiente e Valorizzazione del Territorio

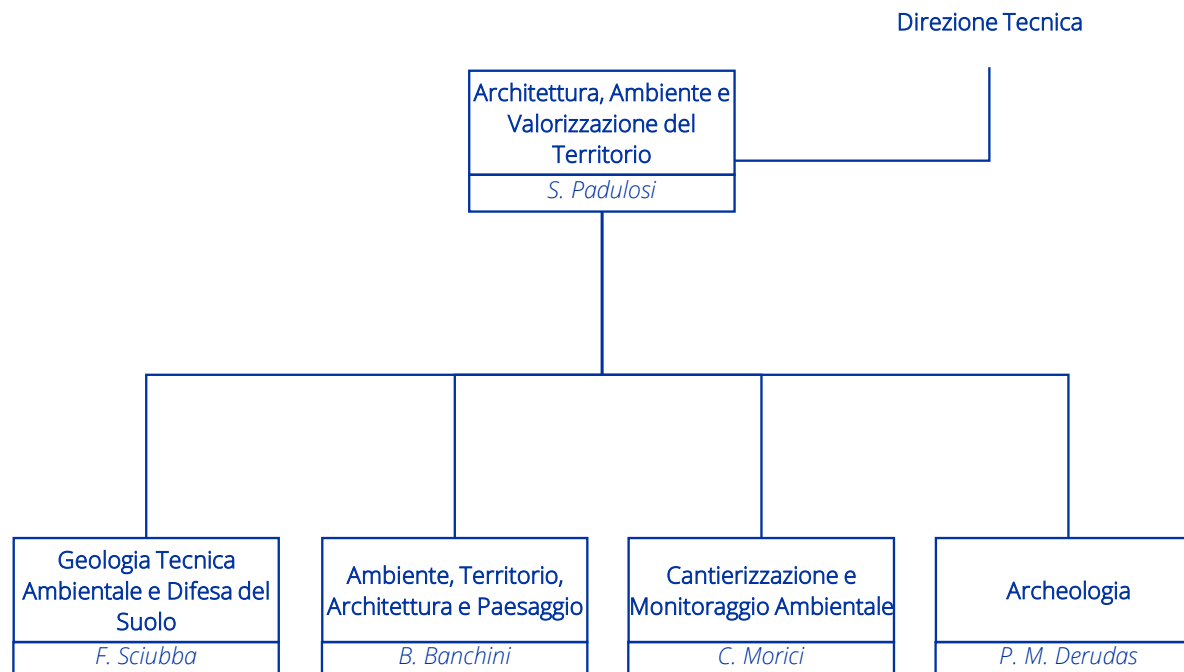

Organigramma Potenziamento Rete

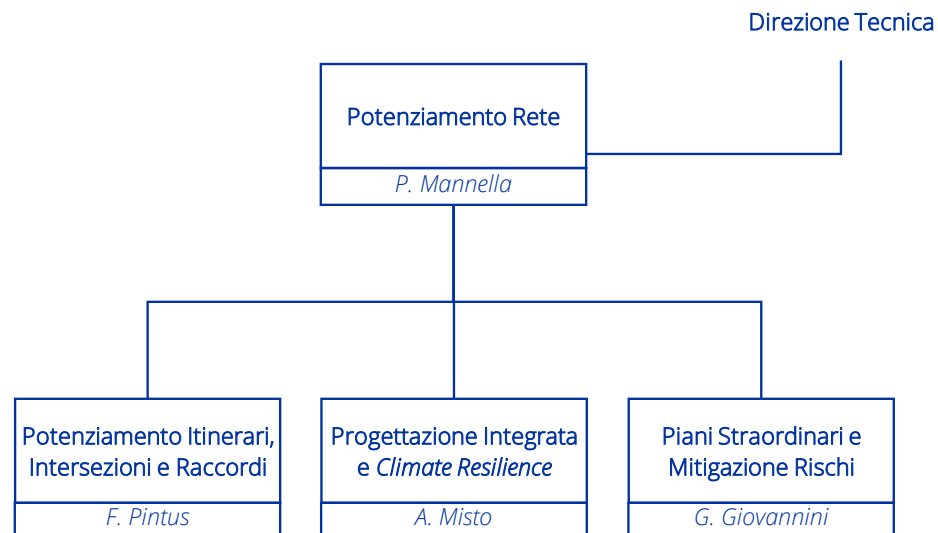

Organigramma PMO Progettazione

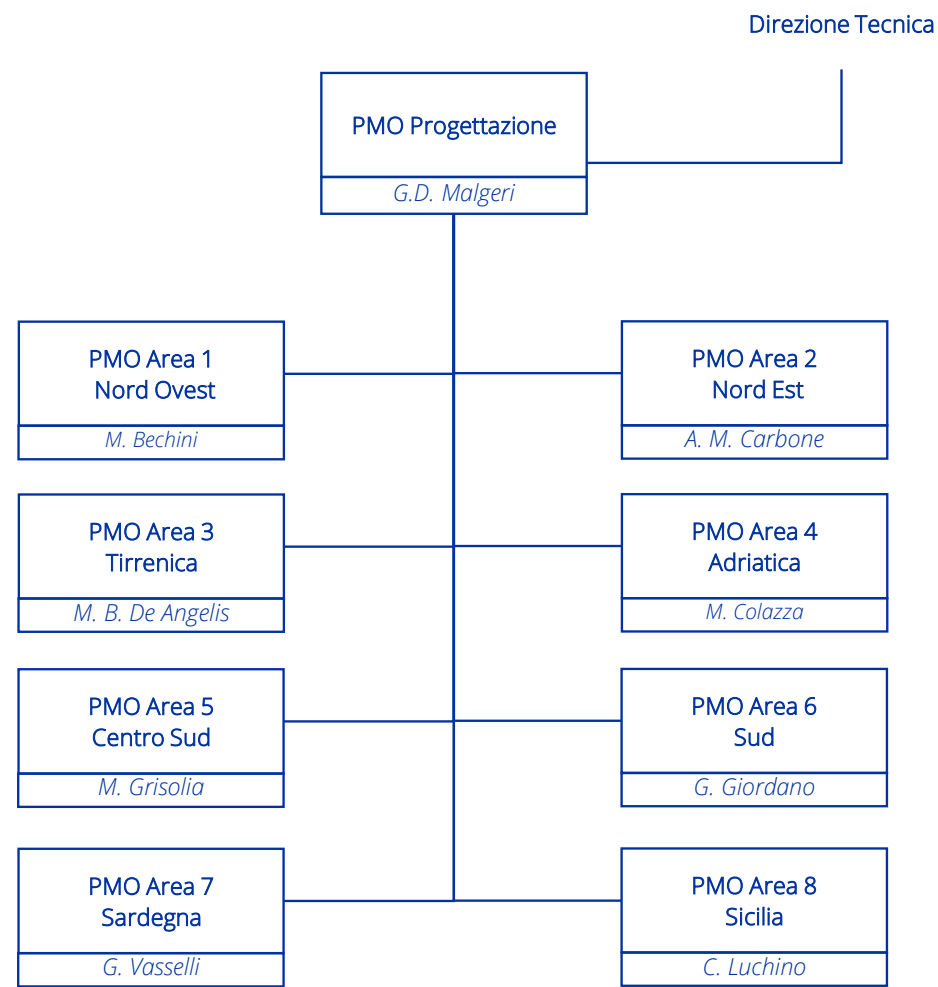

Organigramma Direzione Servizi alla Produzione

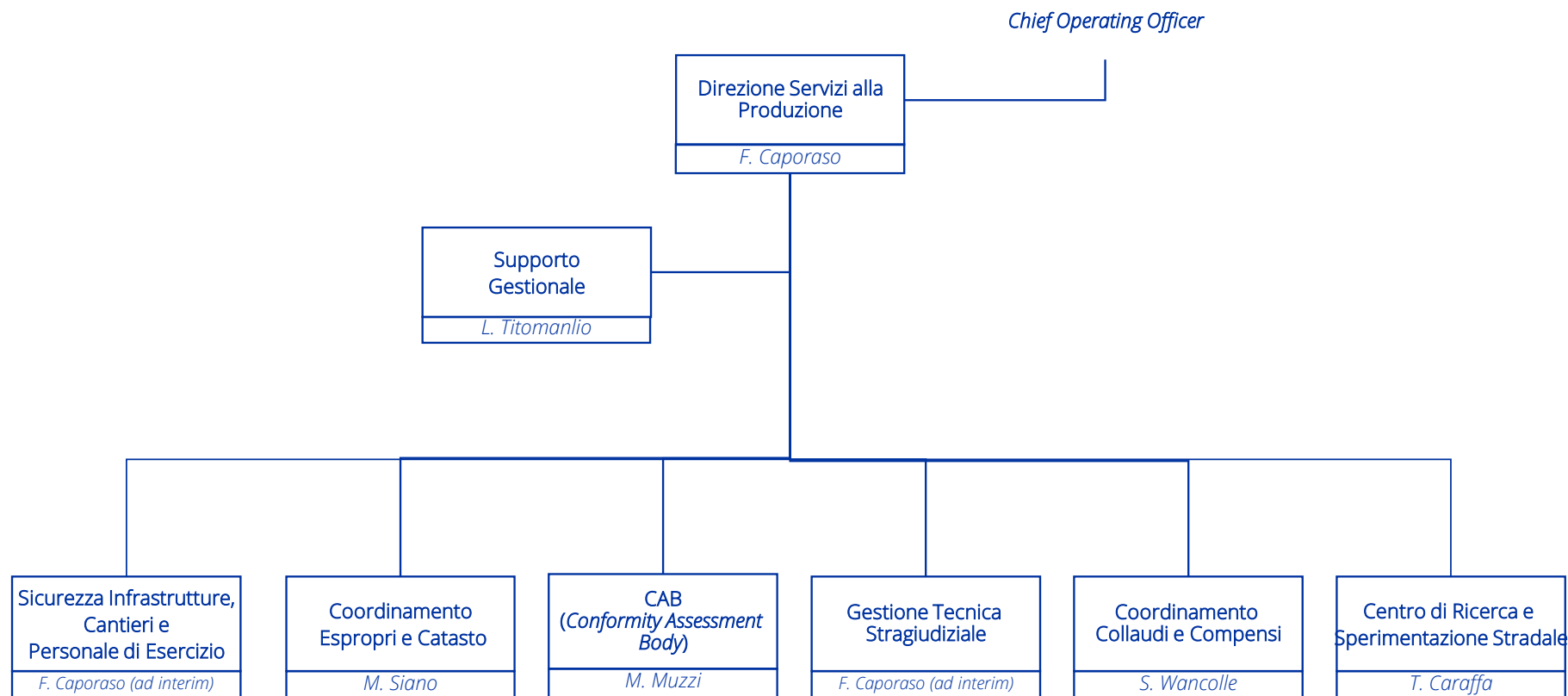

Organigramma Sicurezza Infrastrutture, Cantieri e Personale di Esercizio

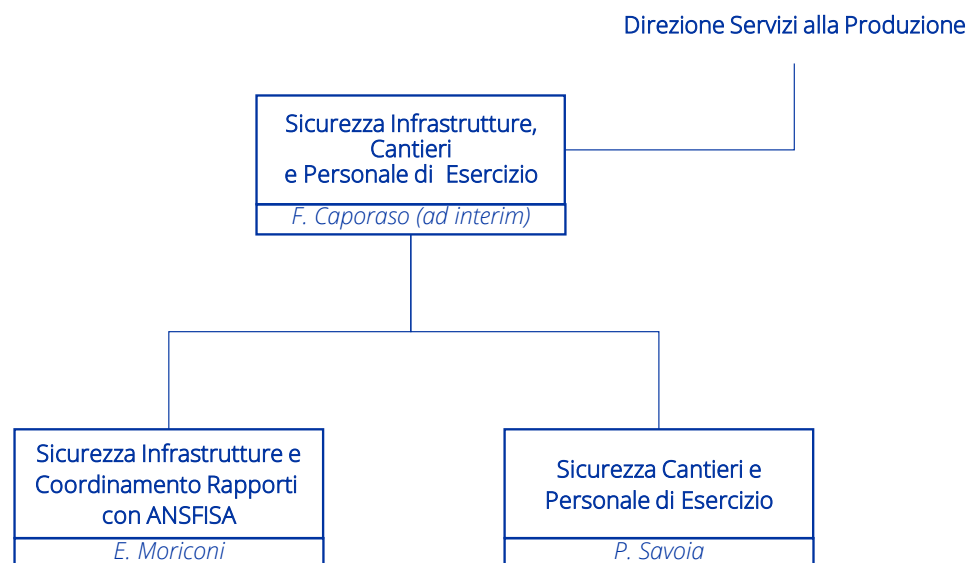

Organigramma Supporto Gestionale

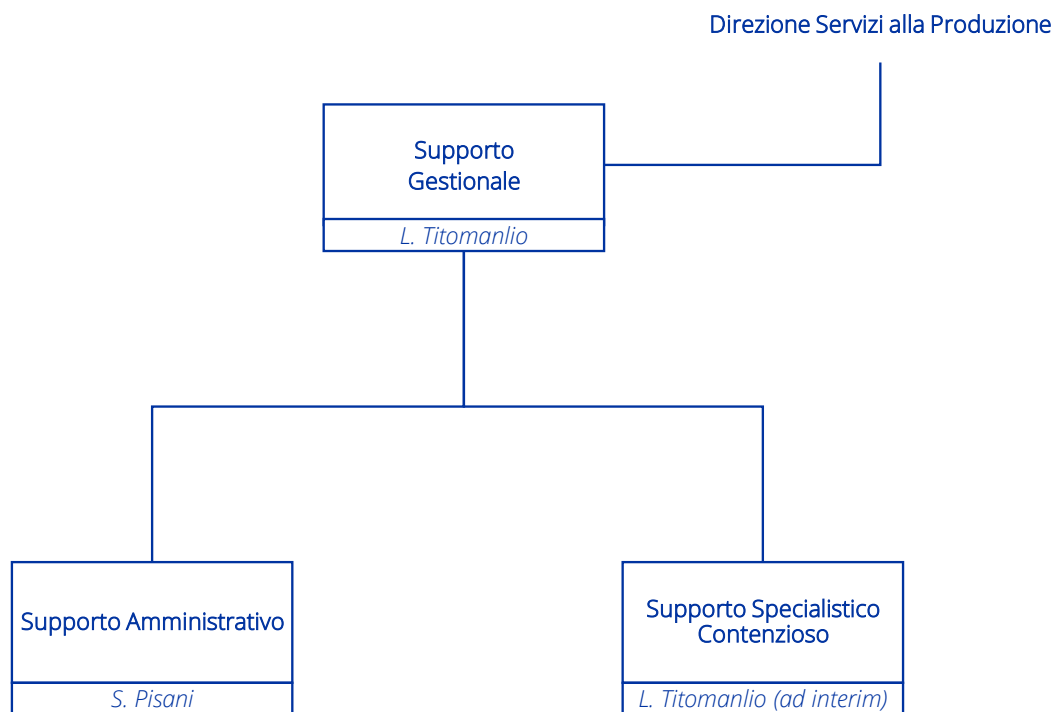

Organigramma Coordinamento Espropri e Catasto

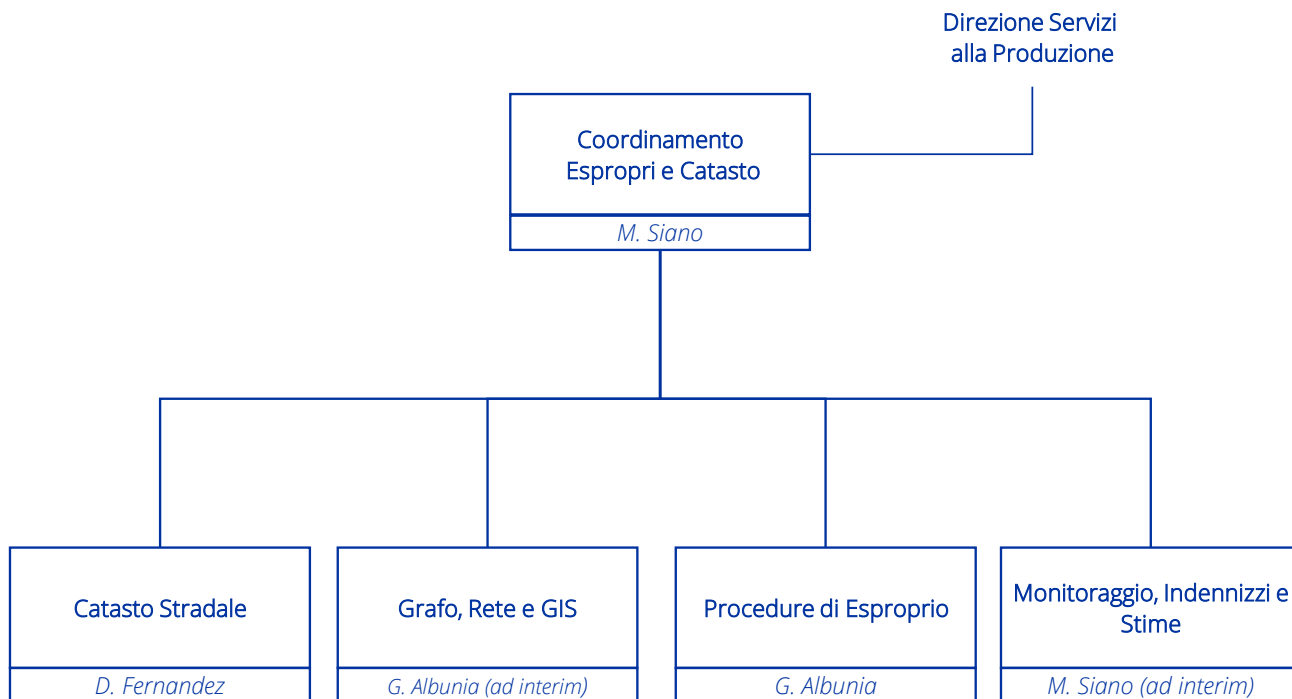

Organigramma CAB (*Conformity Assessment Body*)

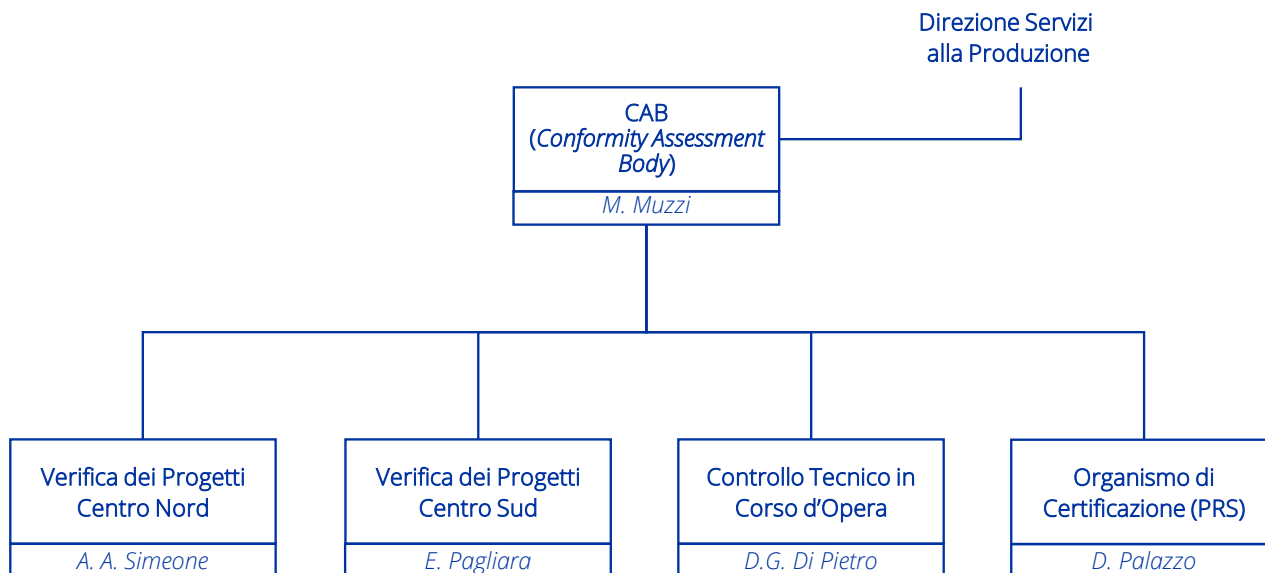

Organigramma Gestione Tecnica Stragiudiziale

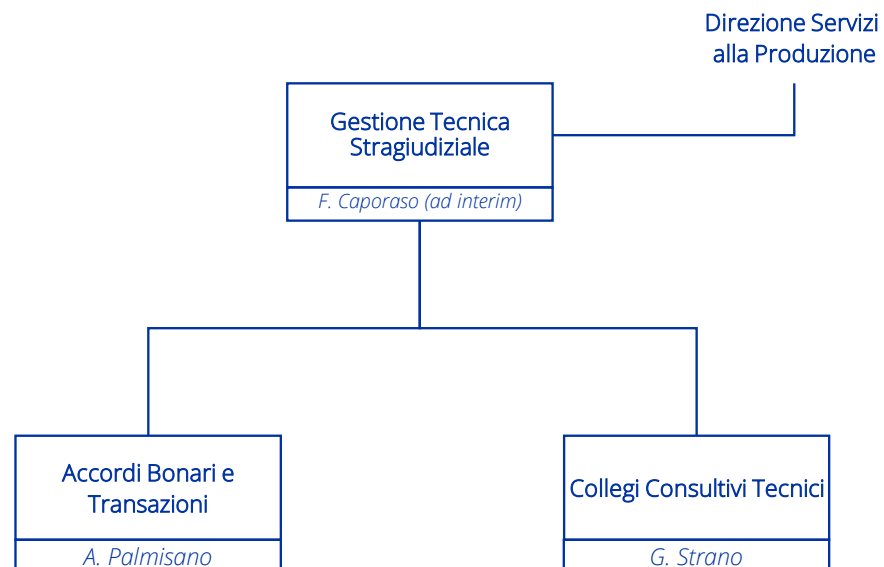

Organigramma Collegi Consultivi Tecnici

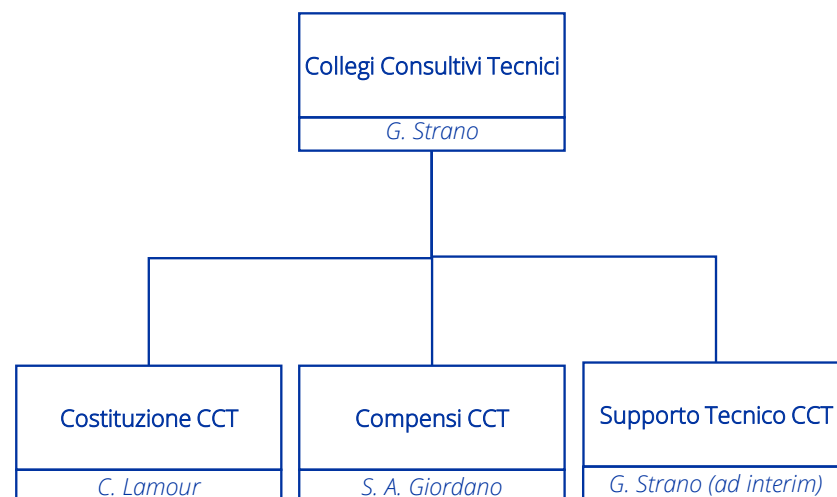

Organigramma Coordinamento Collaudi e Compensi

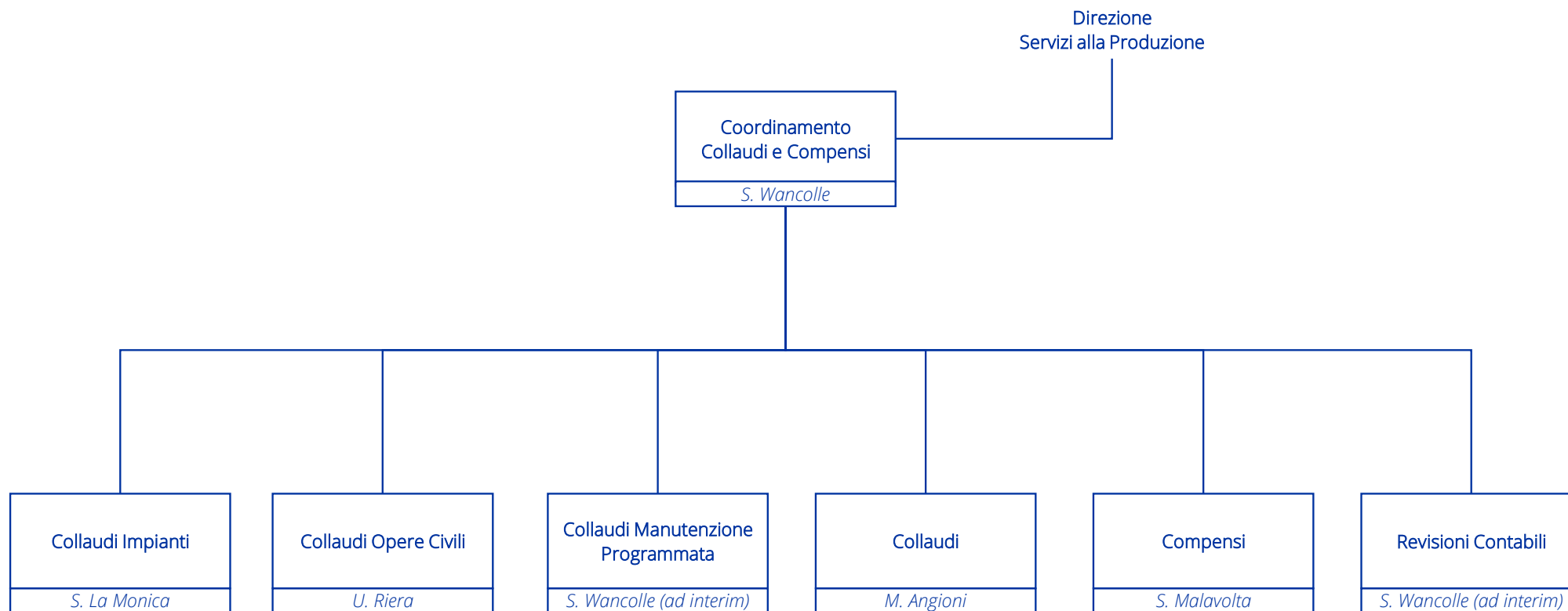

Organigramma Centro di Ricerca e Sperimentazione Stradale

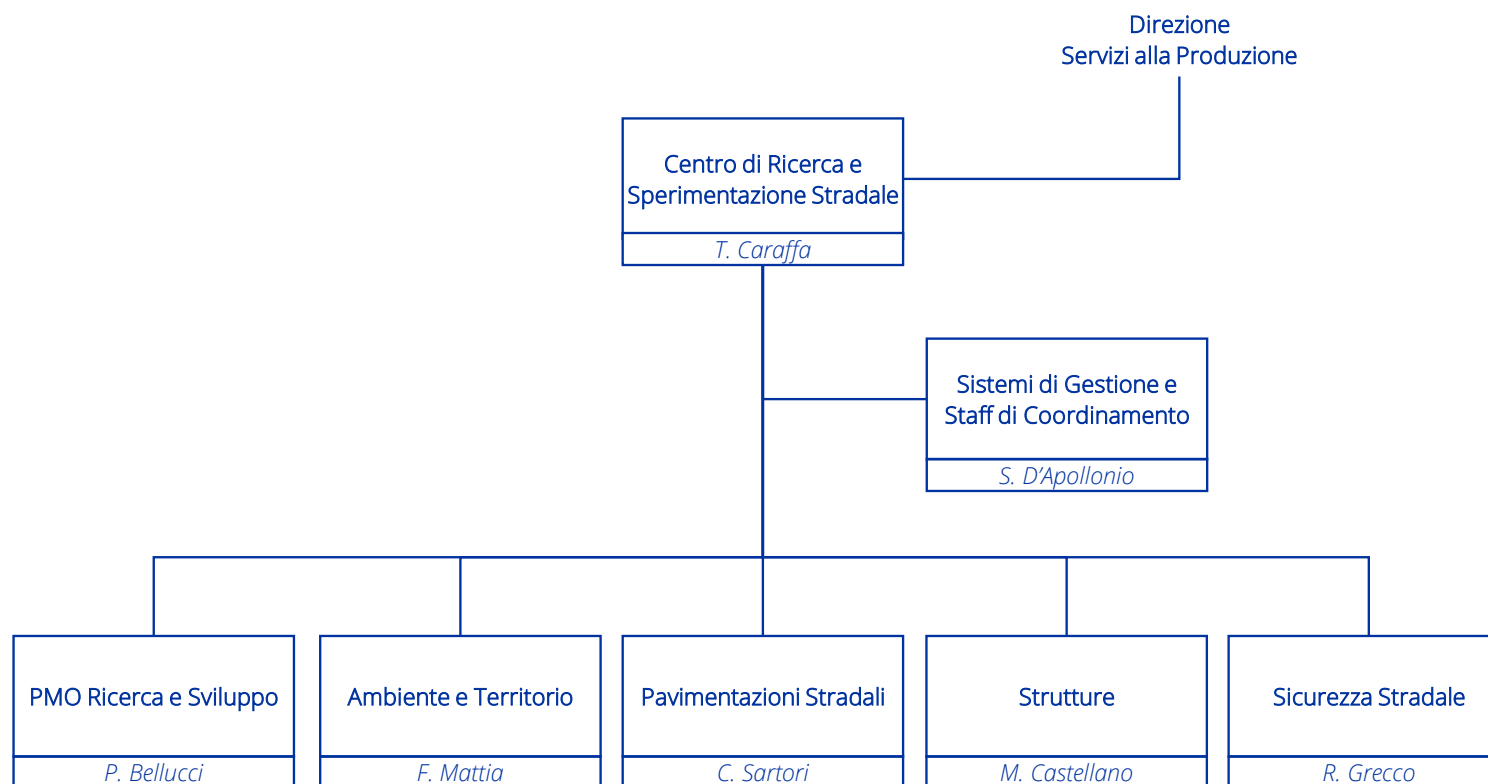

Organigramma *Internal Audit*

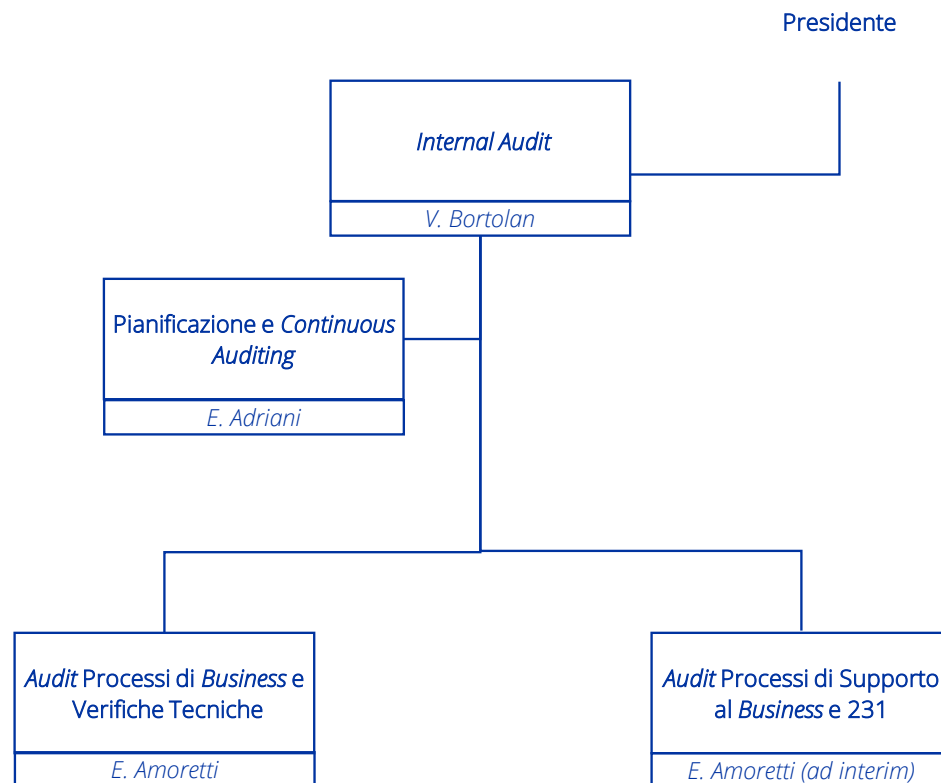

Organigramma *Audit* Processi di *Business* e *Verifiche Tecniche*

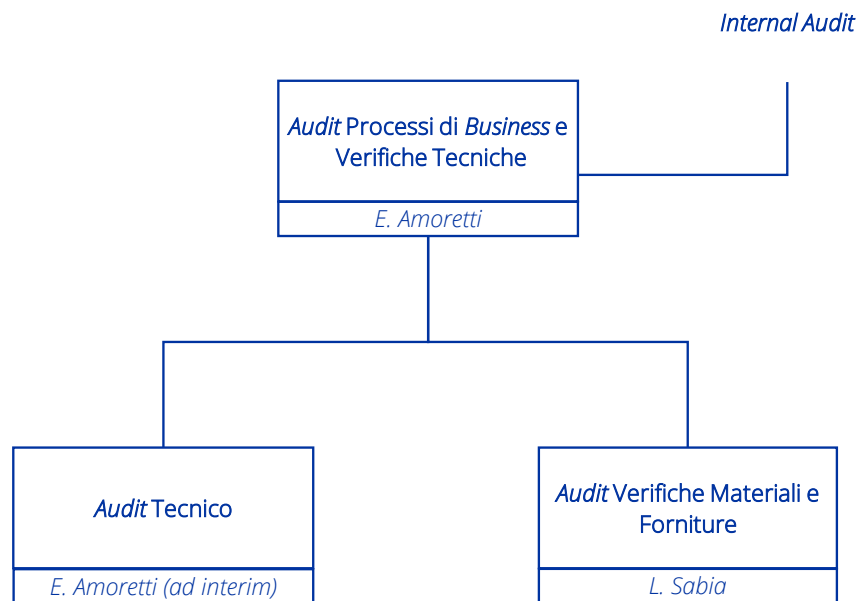

Organigramma *Audit* Processi di Supporto al *Business* e 231

